

FUEL INJECTOR LINES

GROUP DBB
TITLE FUEL INJECTOR LINES

ITEM NO	DESIGNATION	NSN MANUFACTURER CODE/PART NO SUPPLIER CODE/PART NO	NO OFF	U O I	E X P	L* M* H*
001	TUBE ASSEMBLY, METAL FUEL NOZZLE LEAK OFF	4710 66-128-4468 S0226/8944099660 Z5394/8944099660	1	EA	X	LMH
002	BOLT, FLUID PASSAGE ISO M, STEEL, 8 MM-1.25 PITCH, 9 MM THD LG, 20 MM SHANK LG, 12 MM W A/F, 5.5 MM HD THK, 16 MM FLANGE DIA, 2 MM FLANGE THK	4730 66-128-4469 S0226/9099063141 Z5394/9099063141	1	EA	X	LMH
003	WASHER, FLAT COPPER, RD, 8 MM BOLT SIZE, 13.8 MM OD, 1 MM THK	5310 66-128-4271 S0226/9095714080 Z5394/9095714080	2	EA	X	LMH
004	TUBE ASSEMBLY, METAL NO.1 INJECTOR	4710 66-128-4470 S0226/5154116223 Z5394/5154116223	1	EA	X	LMH
005	TUBE ASSEMBLY, METAL NO.2 INJECTOR	4710 66-128-4471 S0226/5154116233 Z5394/5154116233	1	EA	X	LMH
006	CLAMP, BLOCK FUEL PIPES	5340 66-128-4472 S0226/5154190130 Z5394/5154190130	3	EA	X	LMH
007	TUBE ASSEMBLY, METAL NO.3 INJECTOR	4710 66-128-4473 S0226/5154116242 Z5394/5154116241	1	EA	X	LMH
008	TUBE ASSEMBLY, METAL NO.4 CYLINDER	4710 66-128-4474 S0226/5154116252 Z5394/5154116252	1	EA	X	LMH
009	CLAMP, LOOP PIPE TO MANIFOLD	5340 66-128-4475 S0226/5154190040 Z5394/5154190040	1	EA	X	LMH
010	CLIP, PIPE	5340 66-128-4476 S0226/5154190051 Z5394/5154190051	1	EA	X	LMH

ISSUE NO: 3

REPAIR PARTS SCALE: 02188

PAGE NO: 60

* GRADE OF REPAIR (LIGHT, MEDIUM OR HEAVY)

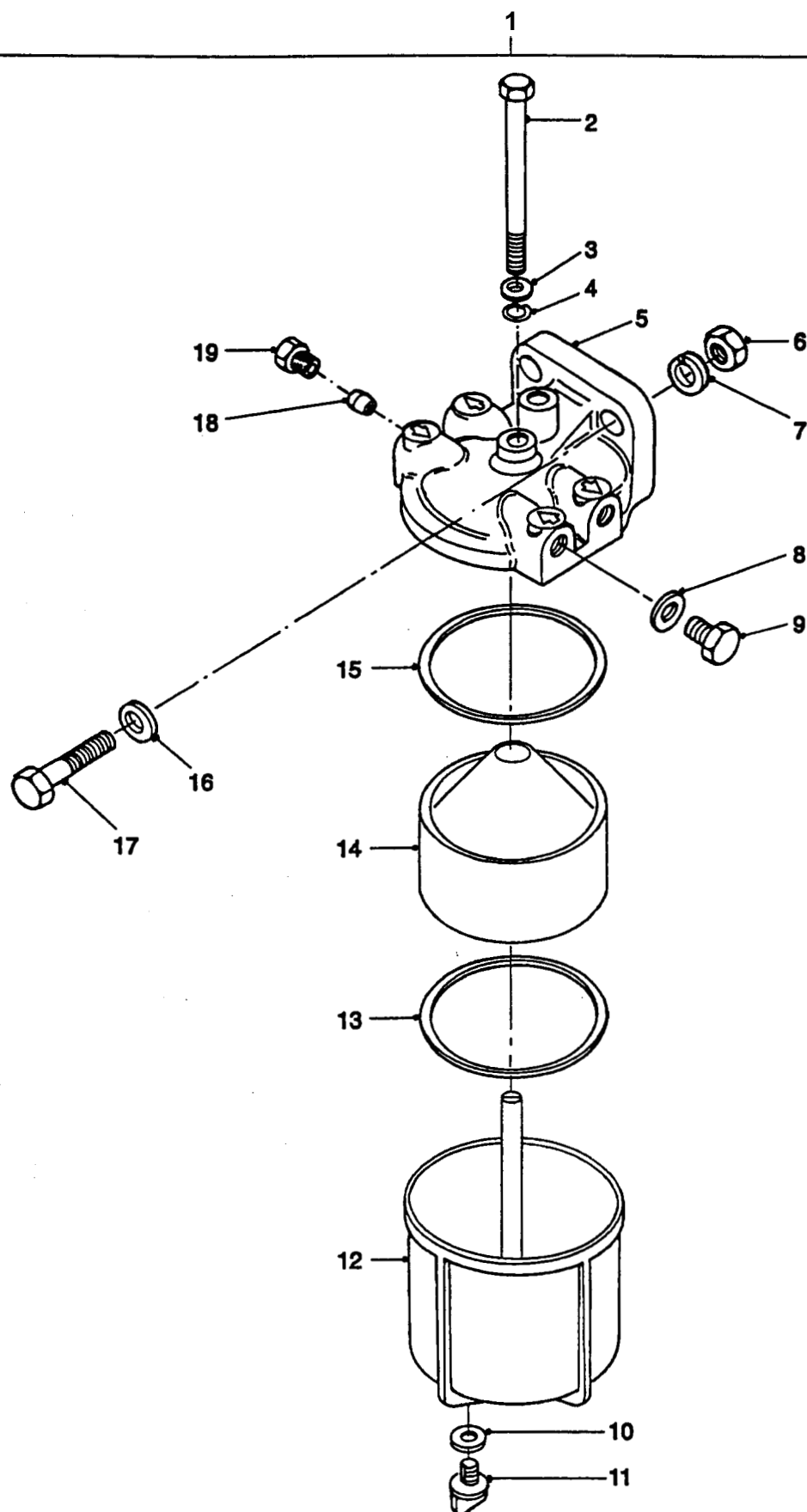

FUEL SEDIMENTER

GROUP DBC
TITLE FUEL SEDIMENTER

ITEM NO	DESIGNATION	NSN MANUFACTURER CODE/PART NO SUPPLIER CODE/PART NO	NO OFF	U O	R X P	L* M* H*
001	STRAINER ASSEMBLY, DIESEL FUEL OIL (INCLUDES DBC 002 TO DBC 005, DBC 008 TO DBC 013 AND DBC 016 TO DBC 019)	4330 99-940-3705 ZA233/5836B250 Z5394/NRC9708	2EA		X	LMH
002	BOLT, MACHINE	5306 99-138-1075 Z0027/7111-860 Z5394/37H8119	1EA		X	LMH
003	WASHER, FLAT STEEL, RD, 6 MM BOLT SIZE, 16 MM OD, 1.5 MM THK	5310 66-128-4369 Z0027/NW1-16Z1 Z5394/ABU1361	1EA		X	LMH
004	RING, SEALING TOROIDAL SYNTHETIC RUBBER, 1/4 IN ID, BY 3/8 IN OD, BY 1/16 IN H, 81/88 DEG HARDNESS TO S5M (L) 7-17	5330 99-943-0008 Z0027/5855-30 Z5394/37H770L	1EA		X	LMH
005	HEAD, CASTALLOY (ALSO PART OF DBC 001)	Z0027/7111-353AU Z0027/7111-353AU	1			
006	NUT, PLAIN, HEXAGON ISOMETRIC, 6H, STEEL, ZINC PLATED AND CHROMATED, 10 MM DIA, 17 MM W A/F, 8 MM H O/A, CSK BOTH FACES	5310 99-122-5297 U1030/FN110041 Z5394/FN110041	2EA		X	LMH
007	WASHER, LOCK SPRING, STEEL, SINGLE TURN, ZINC PLATED, 10 MM ID, 15.90 MM OD, 2.50 MM THK	5310 99-138-9228 U1030/WL110001L Z5394/WL110001L	2EA		X	LMH
008	SPACER, RING, 12. 8 MM ID, 15.8 MM OD, ALUMINIUM	5365 99-801-4380 Z0027/5936-58T Z5394/R517706	2EA		X	LMH
009	PLUG, MACHINE THREAD HEX HD, 1/2 IN UNF BY 8.60 MM THD LG	5365 99-801-4379 Z0027/7111-312 Z5394/R517689	2EA		X	LMH
010	WASHER, FLAT, 14.0 MM OD, 8.0 MM ID, 2 MM THK, RUBBER, MEDIUM SOFT, BLACK	5310 99-801-7687 U0041/5936-58S Z5394/R605011	1EA		X	LMH
011	THUMBSCREW	5305 99-824-7535 U0041/7111-740 Z5394/37H7920	1EA		X	LMH
012	BASE, FILTER (BOWL)	Z0027/7111-511A Z0027/7111-511A	1			
ISSUE NO: 3 REPAIR PARTS SCALE: 02188 PAGE NO: 61						

* GRADE OF REPAIR (LIGHT, MEDIUM OR HEAVY)

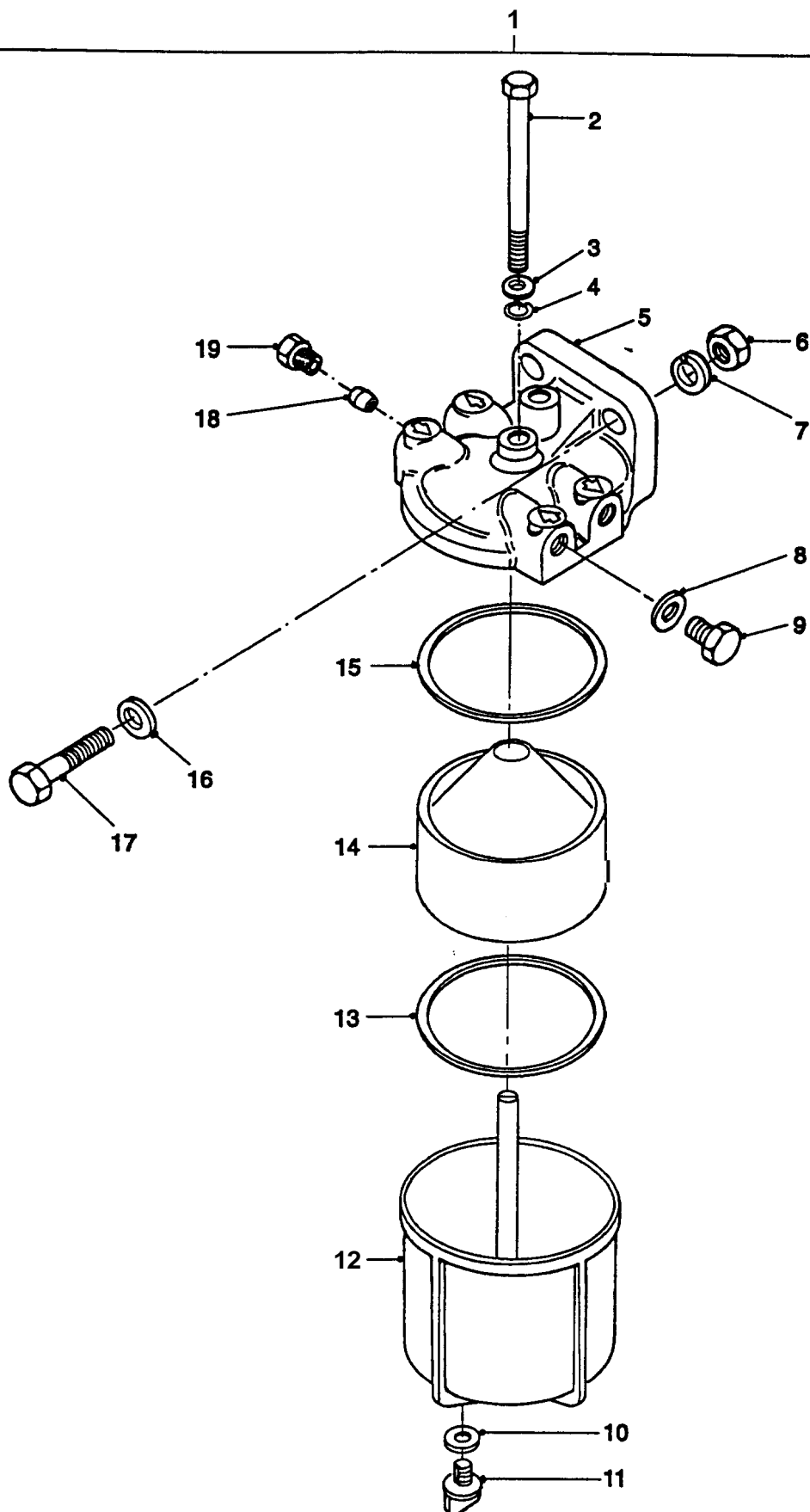
**FUEL SEDIMENTER**

GROUP DBC
TITLE FUEL SEDIMENTER

ITEM NO	DESIGNATION	NSN MANUFACTURER CODE/PART NO SUPPLIER CODE/PART NO	NO OFF	U O	E X	L* M* H*
013	GASKET 80.0 MM ID	5330 99-829-2705 Z0027/7111-843 Z5394/AAU9903	3	EA	X	LMH
014	ELEMENT, FILTER	Z0027/7111-463 Z0027/7111-463	3			
015	GASKET SYNTHETIC RUBBER, 79 MM ID, BY 86 MM OD, BY 3 MM THK	5330 99-829-2704 Z0027/7111-853 Z5394/AAU9902	3	EA	X	LMH
016	WASHER, FLAT 10.5 MM ID, 21 MM OD, 2 MM THK, RD, STEEL, ZINC PLATED	5310 99-122-6476 U1030/WA110061 Z5394/WA110061	2	EA	X	LMH
017	BOLT, MACHINE METRIC, STEEL, HEX HD, ZINC PLATED, M10 BY 30 MM LG	5306 99-122-4911 U1030/FS110301L Z5394/FS110301	2	EA	X	LMH
018	SLEEVE, COMPRESSION, TUBE-HOSE FITTING BRASS, 5/16 IN OD PIPE SIZE, 1/4 IN LG	4730 99-801-7775 U1030/542846 Z5394/R542846	2	EA	X	LMH
019	NUT, TUBE COUPLING COPPER ALLOY, TUBE NUT	4730 66-128-4516 Z2822/64473625 Z5394/MYH0424	2	EA	X	LMH
ISSUE NO: 3 REPAIR PARTS SCALE: 02188 PAGE NO: 62						

* GRADE OF REPAIR (LIGHT, MEDIUM OR HEAVY)

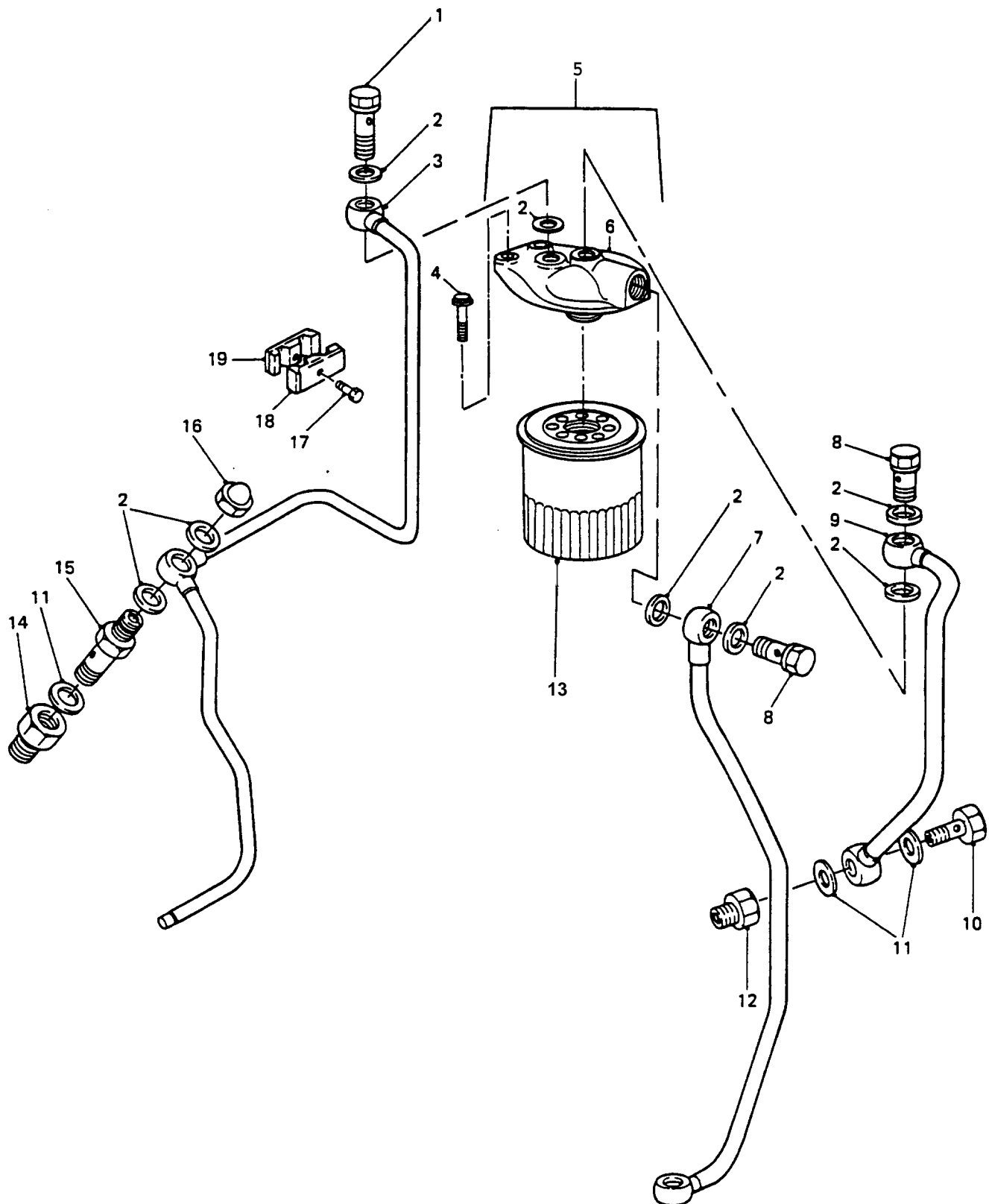
**FUEL LINES AND FILTER**

GROUP DC
TITLE FUEL LINES AND FILTER

ITEM NO	DESIGNATION	NSN MANUFACTURER CODE/PART NO SUPPLIER CODE/PART NO	NO OFF	U O	E X	L* M* H*
001	VALVE, SAFETY RELIEF FUEL FILTER MOUNTED OVERFLOW, O/A STEEL, BALL FLOW CONTROL DEVICE, AUTOMATIC VALVE OPERATION METHOD (ALSO PART OF DC 005)	4820 66-128-4894 S0096/1132600470 Z5394/1132600470	1EA		X	LMH
002	PACKING WITH RETAINER STEEL AND PLASTICS, 14 MM ID, 19 MM OD, 1 MM THK	5330 66-128-4370 S0226/1096300850 Z5394/1096300850	8EA		X	LMH
003	TUBE ASSEMBLY, METAL	4710 66-128-4828 S0226/5154117781 Z5394/5154117781	1EA		X	LMH
004	BOLT, ASSEMBLED WASHER ISO M, STEEL, 10 MM DIA, 1.5 MM PITCH, 30 MM LG	5306 66-128-4371 S0226/9019910300 Z5394/9019910300	2EA		X	LMH
005	FILTER, ASSEMBLY, FUEL. (INCLUDES DC 001, DC 006 AND DC 013)	S0226/8944537371 Z5394/8944537371	1			
006	HEAD, FLUID FILTER ALUMINIUM, INLET AND OUTLET PORTS THREADED FEMALE, GASKET SEAL, FUEL FILTER (ALSO PART OF DC 005)	2910 66-128-4610 S0226/5132120700 Z5394/5132120700	1EA		X	LMH
007	TUBE ASSEMBLY, METAL STEEL,, 10 MM OD	4710 66-128-4591 S0226/5154117600 Z5394/5154117600	1EA		X	LMH
008	BOLT, FLUID PASSAGE ISO M, STEEL, 14 MM-1.5 MM THD, 13 MM THD LG, 31 MM LG O/A, 17 MM W A/F, 7 MM HD H	4730 66-128-4584 S0226/1096751460 Z5394/1096751460	2EA		X	LMH
009	CONNECTOR, MULTIPLE, FLUID PRESSURE LINE STEEL, 38 MM O/A LG, 26 MM W, 10 MM OD TUBE	4730 66-128-4590 S0226/5154117190 Z5394/5154117190	1EA		X	LMH
010	BOLT, FLUID PASSAGE STEEL, HEXAGON, 1.5 IN O/A LG	4730 66-128-4829 S0226/1156190820 Z5394/1156190820	1EA		X	LMH
011	GASKET STEEL, PLASTIC COATED	5330 01-226-8690 S0226/1157590010 Z5394/1157590010	3EA		X	LMH
012	COUPLING, TUBE GHT, PIPE TO BOSS	4730 66-128-4832 S0226/9812350170 Z5394/9812350170	1EA		X	LMH
ISSUE NO: 3 REPAIR PARTS SCALE: 02188 PAGE NO: 63						

* GRADE OF REPAIR (LIGHT, MEDIUM OR HEAVY)

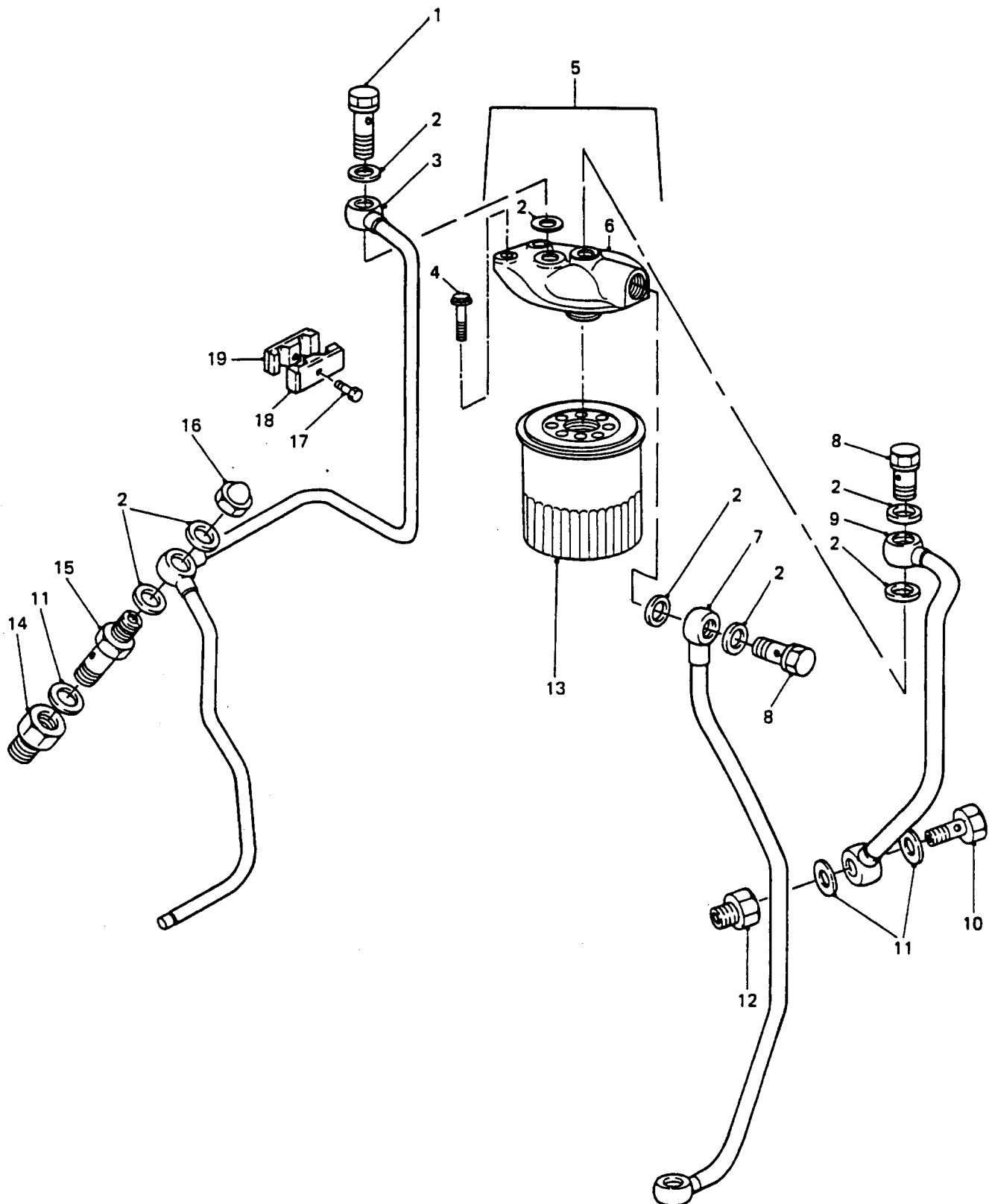

FUEL LINES AND FILTER

GROUP DC
TITLE FUEL LINES AND FILTER

ITEM NO	DESIGNATION	NSN MANUFACTURER CODE/PART NO SUPPLIER CODE/PART NO	NO OFF	U O	R K	L* M* H*
013	FILTER ELEMENT, FLUID DIESEL FUEL (ALSO PART OF DC 005)	4330 66-128-4274 S0226/8944537381 Z5394/8944537381	1EA		X	LMH
014	ADAPTER, STRAIGHT, PIPE TO BOSS STEEL, CAD PLATED	4730 66-128-4830 S0226/5516190440 Z5394/5516190440	1EA		X	LMH
015	VALVE, SAFETY RELIEF ENGINE FUEL SYSTEM O/A STEEL, BALL FLOW CONTROL DEVICE, AUTOMATIC VALVE OPERATION METHOD	4820 66-128-4884 S0226/5156410140 Z5394/5156410140	1E(A)		X	LMH
016	NUT, PLAIN, CAP ISO METRIC 14 MM-1.5 MM PITCH, 24 MM W A/F, 21 MM H O/A	5310 66-128-4583 S0226/1094680021 Z5394/1094680021	1E(A)		X	LMH
017	BOLT, MACHINE M6-1.0 MM PITCH BY 32 MM O/A LG C/W SPRING WASHER	5306 66-128-4831 S0226/9019006250 Z5394/9019006250	1EA		X	LMH
018	STRAP, RETAINING	5340 66-128-4833 S0226/9097161140 Z5394/9097161140	1EA		X	LMH
019	STRAP, RETAINING	5340 66-128-4834 S0226/9097161240 Z5394/9097161240	2EA		X	LMH
ISSUE NO: 3 REPAIR PARTS SCALE: 02188 PAGE NO: 64						

* GRADE OF REPAIR (LIGHT, MEDIUM OR HEAVY)

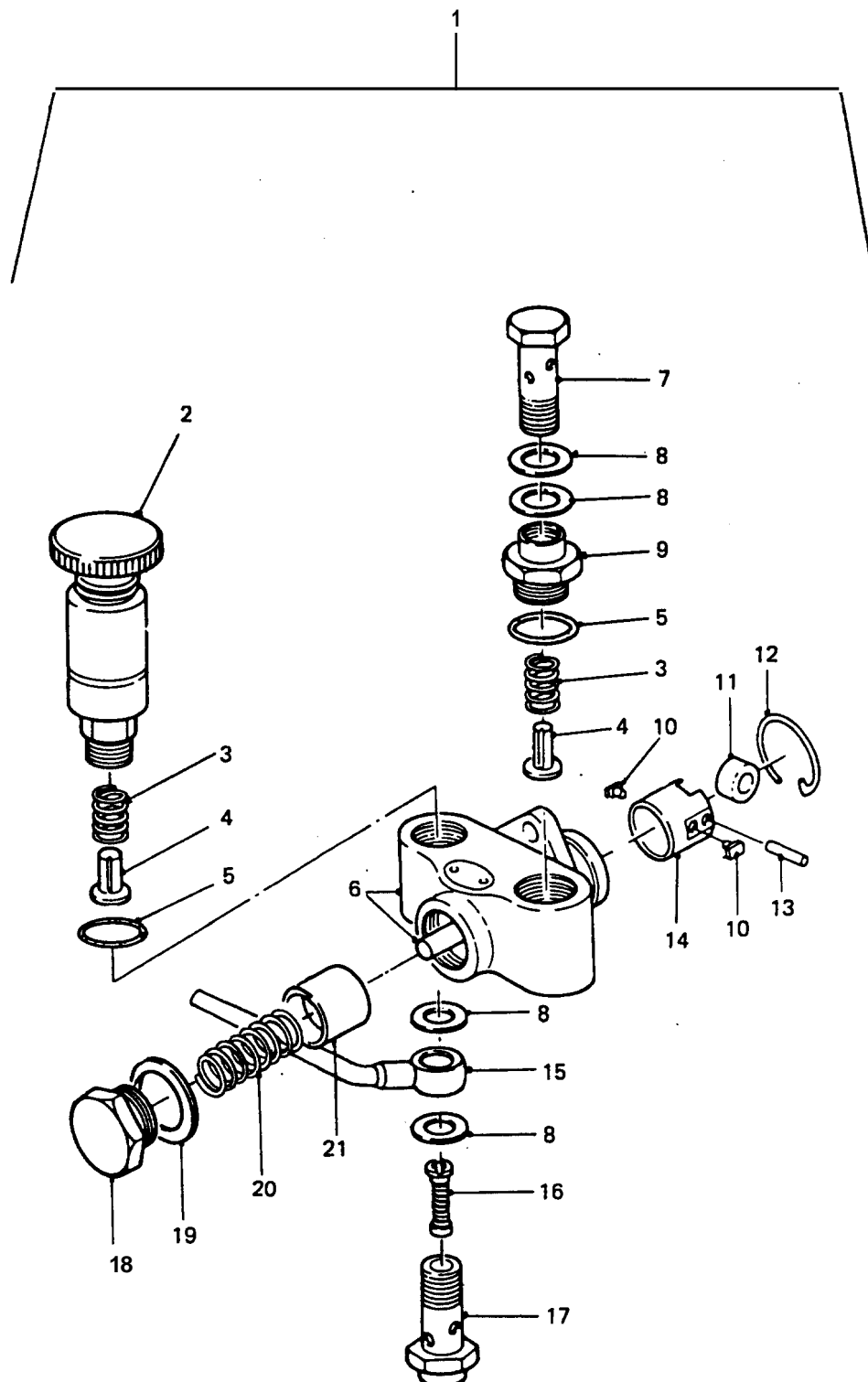

FUEL TRANSFER PUMP AND HAND PRIMER

GROUP DD
TITLE FUEL TRANSFER PUMP AND HAND PRIMER

ITEM NO	DESIGNATION	NSN MANUFACTURER CODE/PART NO SUPPLIER CODE/PART NO	NO OFF	U O I	X P	L* M* H*
001	PUMP, ENGINE PRIMING, HAND DRIVEN AND PUMPASSEMBLY, FEED (INCLUDES DD 002 TO DD 021)	2910 66-128-4536 Z0666/105220-4882 Z5394/8941327070	1	EA	A	LMH
002	PUMP ASSEMBLY, PRIMER	2910 66-128-4537 Z0666/152200-5420 Z5394/1157610060	1	EA	X	LM
003	SPRING	S0226/9813517020 Z5394/9813517020	2			
004	VALVE	Z0666/152115-0200 Z5394/9813516020	2			
005	PACKING, PREFORMED SYNTHETIC RUBBER, 16 MM ID, 2 MM THK	5330 66-128-4526 Z0666/029631-6060 Z5394/1096230160	2	EA	X	LMH
006	HOUSING	Z0666/152003-0720 Z5394/5157510120	1			
007	BOLT, EYE, 14 BY 39 MM LG, 14 MM LG THD, 15 MM SHANK WASHER OD 23 MM, BASE ID 7.4 MM, EYE HOLE DIA 6.5 MM, M17 BY 1.5 MM THREADED, CAD PLATED STEEL	Z0666/029731-4580 Z5394/1156190820	1			
008	GASKET STEEL, PLASTIC COATED	5330 01-226-8690 Z0666/029341-4080 Z5394/1157590010	4	EA	X	LMH
009	ADAPTER	Z0666/152118-0900 Z5394/1157590030	1			
010	GUIDE	Z0666/152114-0400 Z5394/1157590020	2			
011	ROLLER	Z0666/152112-0100 Z5394/9813514030	1			
012	RING, SNAP, 32.6 MM OD, 30 MM ID, 1.2 MM WIRE, SPRING STEEL	Z0666/152121-0200 Z5394/9813550250	1			
ISSUE NO: 3 REPAIR PARTS SCALE: 02188 PAGE NO: 65						

* GRADE OF REPAIR (LIGHT, MEDIUM OR HEAVY)

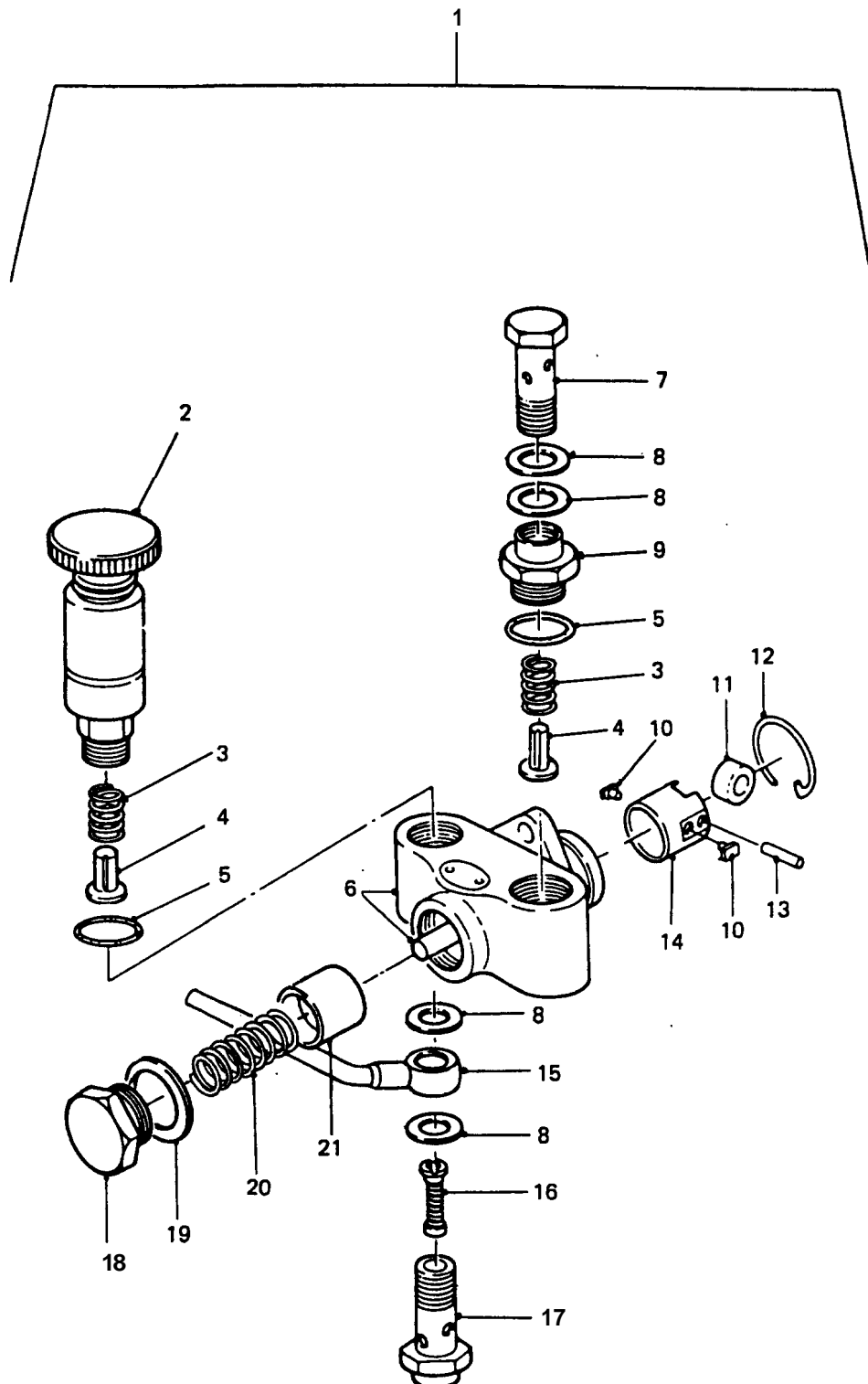

FUEL TRANSFER PUMP AND HAND PRIMER

GROUP DD
TITLE FUEL TRANSFER PUMP AND HAND PRIMER

ITEM NO	DESIGNATION	NSN MANUFACTURER CODE/PART NO SUPPLIER CODE/PART NO	NO OFF	U O I	R X P	L* M* H*
013	PIN	Z0666/152113-0700 Z5394/9813514100	1			
014	TAPPET	S0226/5157540010 Z5394/5157540010	1			
015	JOINT, EYE, 138 MM LG, TUBE I.D. 8 MM, O.D. 10 MM, EYE I.D. 14 MM, O.D. 24 MM, EYE, 14 MM THK.	Z0666/152350-5420 Z5394/5157590300	1			
016	FILTER, 33 MM LG, 11.44 MM HEAD DIA, 4 MM LG THREAD, 10 MM DIA. THREAD, 1 MM PITCH THREAD, 7.3 MM O.D. STEM 5.5 MM BORE DIA., 3 MM LG. SHOULDER, 8.7 MM DIA. SHOULDER, NYLON. (USE DD 017)	/NIL /NIL	1			
017	BOLT, FLUID PASSAGE STEEL, 37 MM O/A LG, HEXAGON, 17 MM W ACROSS FLATS (INCLUDES DD 016)	4730 66-128-4528 Z0666/152300-5620 Z5394/5157590270	1	EA	X	LMH
018	PLUG, 26 MM BY 14 MM LG., THREAD PITCH 1.5 MM, BORE I.D. 20 MM, BORE DEPTH 10 MM, BOLT HEAD THICKNESS 5 MM, ACROSS FLATS 32 MM, STEEL, CAD PLATED.	Z0666/152105-0200 Z5394/8941711850	1			
019	GASKET, PLUG 29.5 MM OD, 26.3 MM ID, 1 MM THK, COPPER	Z0666/029332-6030 Z5394/9813550350	1			
020	SPRING, PISTON	Z0666/152102-0400 Z5394/9813513020	1			
021	PISTON	Z0666/152100-1120 Z5394/9813512050	1			
ISSUE NO: 3 REPAIR PARTS SCALE: 02188 PAGE NO: 66						

* GRADE OF REPAIR (LIGHT, MEDIUM OR HEAVY)

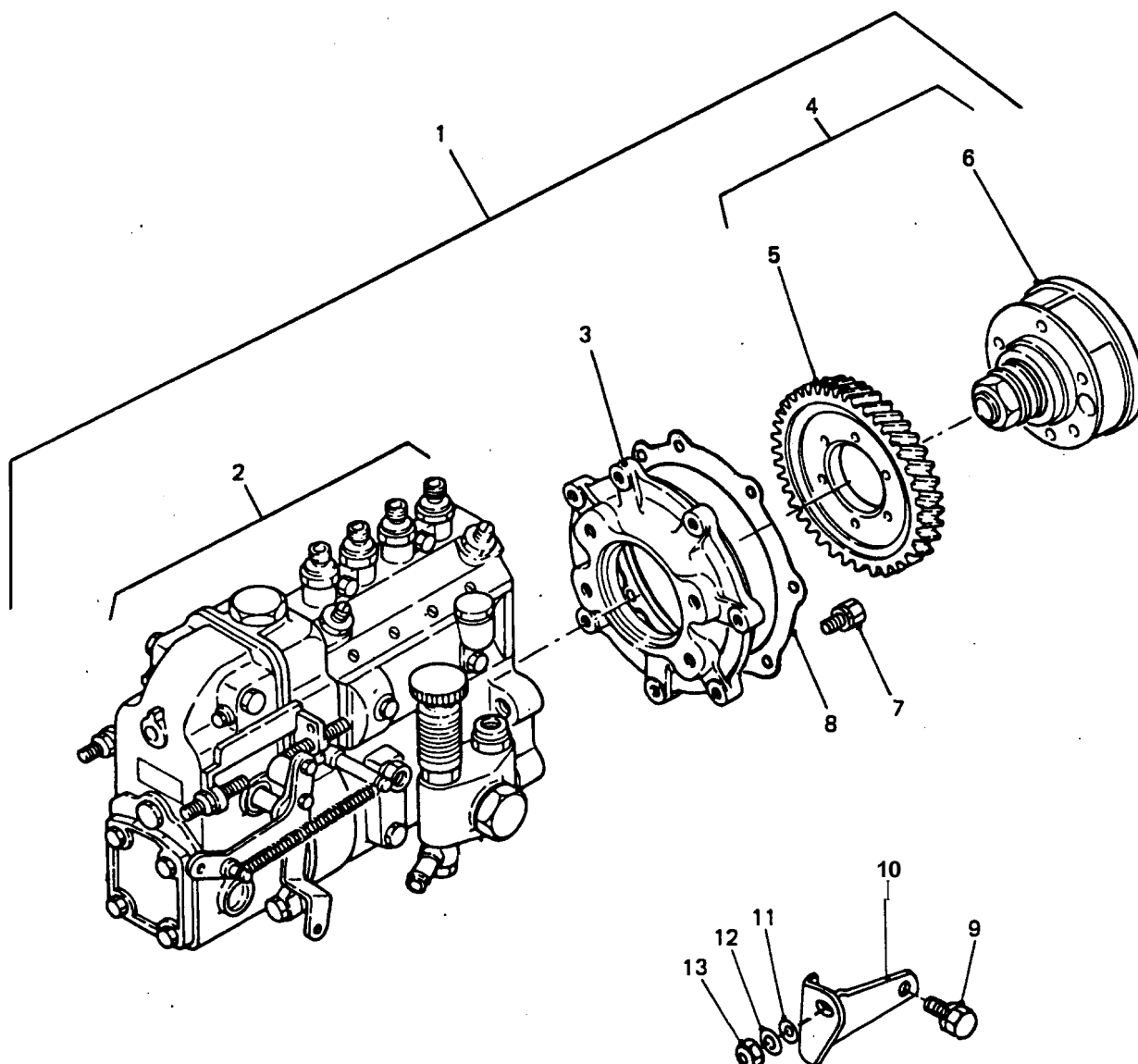

FUEL INJECTION PUMP

GROUP DE
TITLE FUEL INJECTION PUMP

ITEM NO	DESIGNATION	NSN MANUFACTURER CODE/PART NO SUPPLIER CODE/PART NO	NO OFF O I	E X I	L* M* H*
001	PUMP, FUEL, METERING AND DISTRIBUTING C/O, FUEL INJECTION PUMP, PUMP BRACKET AUTOMATIC TIMER AND GEAR ASSEMBLY (INCLUDES DE 002 TO DE 006)	2910 66-128-4538 S0226/5156012743 Z5394/5156012743	1	AY	A LM
002	PUMP, FUEL INJECTION (ALSO PART OF DE 001)	S5740/101040-8340 S5740/101040-8340	1		
003	BRACKET, FUEL INJECTION PUMP (ALSO PART OF DE 001)	S5740/131459-7820 Z5394/5197510500	1		
004	TIMER AND GEAR ASSEMBLY (INCLUDES DE 005 AND DE 006, ALSO PART OF DE 001)	S5740/105622-0730 Z5394/5157400580	1		
005	GEAR, INJECTION PUMP (ALSO PART OF DE 001 AND DE 004)	S0226/5125240760 Z5394/5125240760	1		
006	TIMER, AUTOMATIC (USE DE 001 OR DE 004, REFER GROUP DEB)	/NIL /NIL	3		
007	BOLT, SPECIAL, HEX. HD, M8 BY 1.25 MM PITCH, 60 MM LG, 23 MM LG. THREAD, 12 MM A/F, 5.5 MM THK. HEAD, HIGH CARBON STEEL	S0226/5090000840 Z5394/5090000840	7		
008	GASKET PUMP BRACKET, PAPER	5330 66-128-4492 S0226/8943706750 Z5394/8943706750	3	EA X	LMH
009	BOLT, HEX HD, M10 BY 1.25 MM, 20 MM LG, 12.5 MM LG THD, 14 MM A/F, 7 MM THK HD, HIGH CARBON STEEL	S0226/9019110200 Z5394/9019110200	1		
901	BOLT, HEX HD, M10 BY 1.25 MM, 20 MM LG, 10.5 MM LG THD, 14 MM A/F, 7 MM THK HD, HIGH CARBON STEEL	S0226/9019710200 Z5394/9019710200	3		
010	BRACKET, INJECTION PUMP, REAR	S0226/5197510381 Z5394/5197510381	1		
011	WASHER, FLAT, 22 MM OD, 10.5 MM ID, 2 MM THK, STEEL	S0226/9091646100 Z5394/9091646100	1		
ISSUE NO: 3 REPAIR PARTS SCALE: 02188 PAGE NO: 67					

* GRADE OF REPAIR (LIGHT, MEDIUM OR HEAVY)

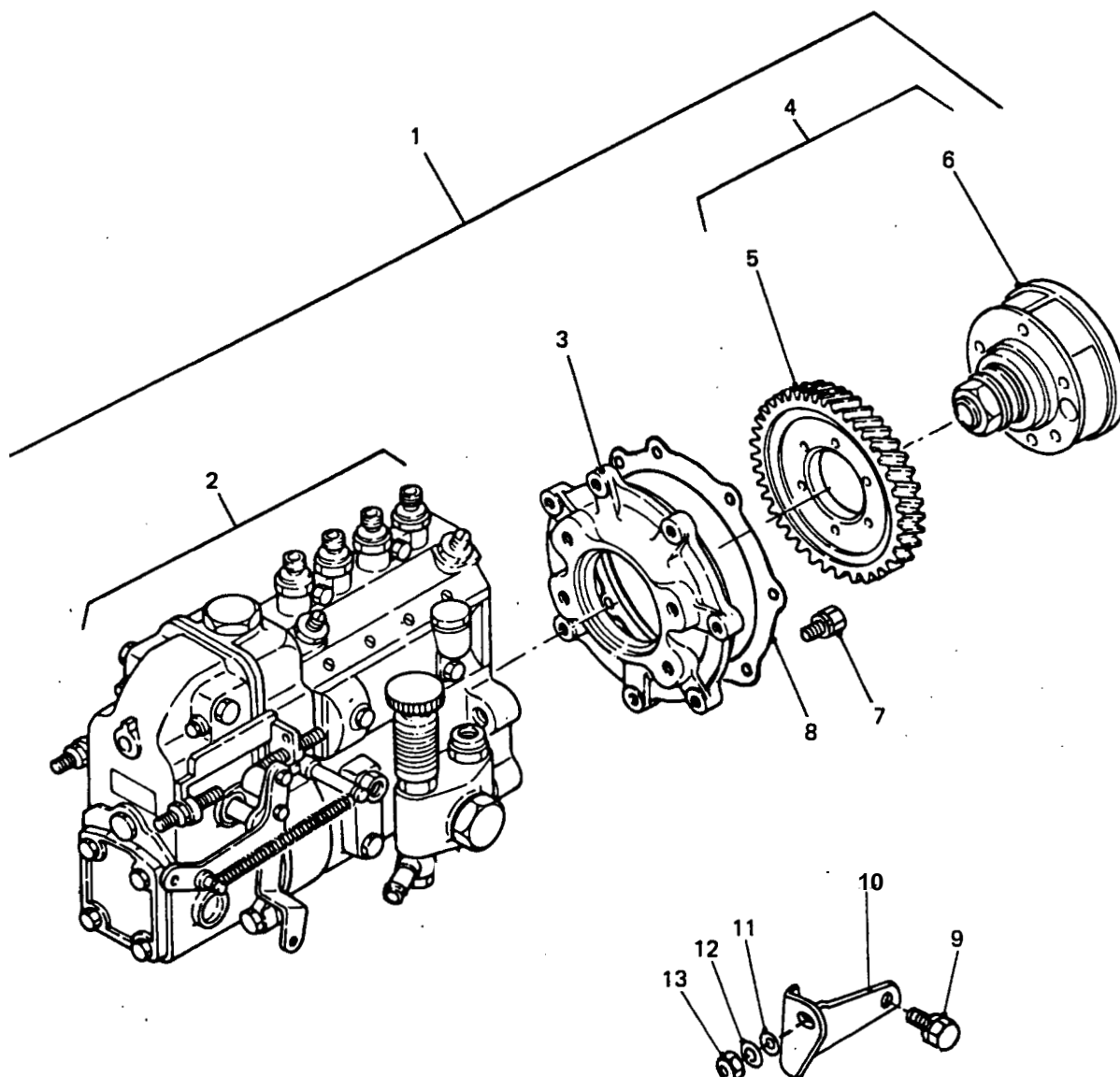

FUEL INJECTION PUMP

GROUP DE
TITLE FUEL INJECTION PUMP

ITEM NO	DESIGNATION	NSN MANUFACTURER CODE/PART NO SUPPLIER CODE/PART NO	NO OFF	U O I	E X P	L* M* H*
012	WASHER, LOCK, SPRING, 18 MM OD, 10.4 MM ID, 26 MM THK	S0226/089151401A Z5394/089151401A	1			
013	NUT, PLAIN, HEXAGON ISO METRIC, STEEL, 10 MM	5310 66-128-4520 S0226/9091105100 Z5394/9091105100	1EA		X	LMH
ISSUE NO: 3 REPAIR PARTS SCALE: 02188 PAGE NO: 68						

* GRADE OF REPAIR (LIGHT, MEDIUM OR HEAVY)

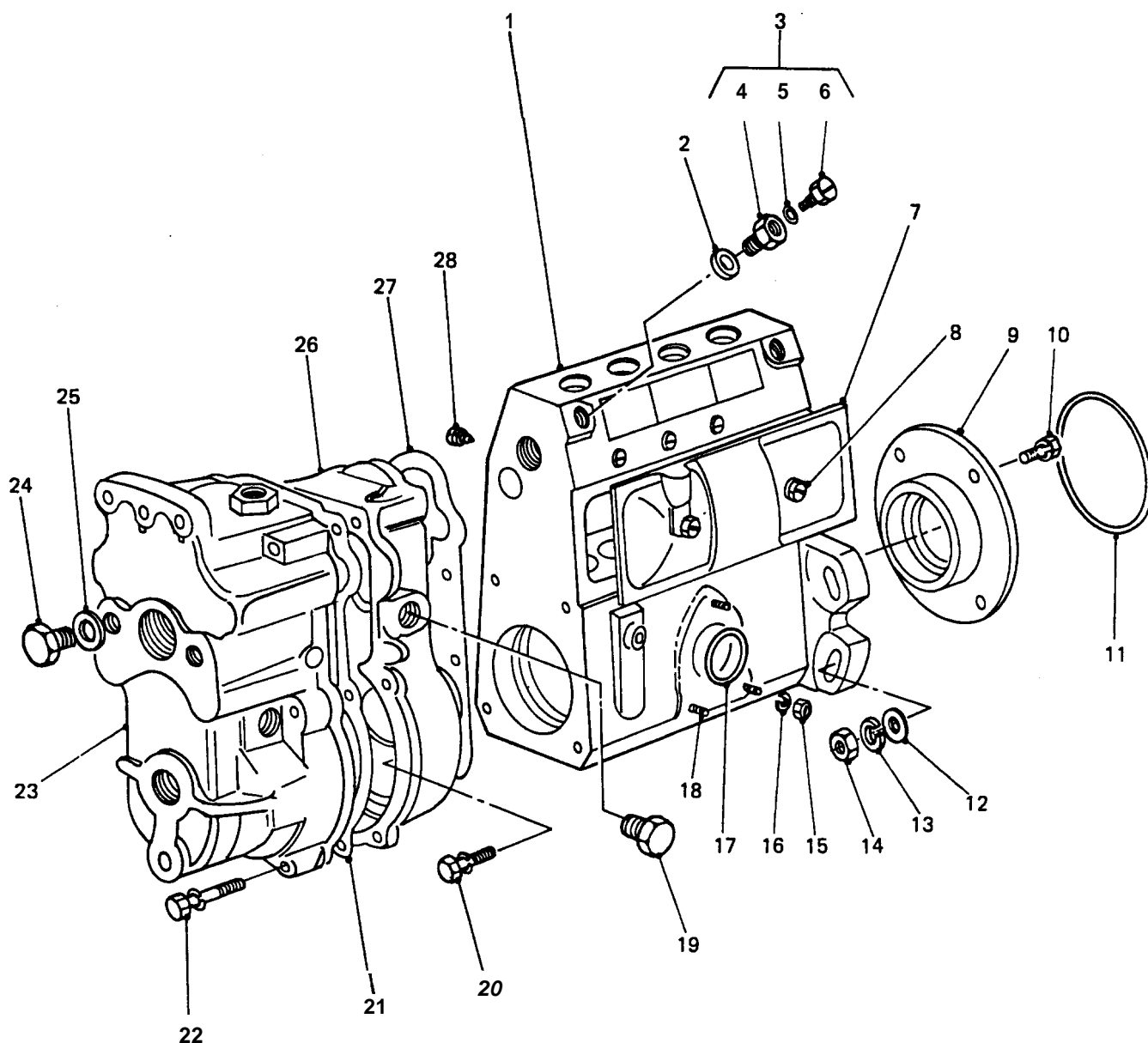

**FUEL INJECTION PUMP HOUSING, COVER,
PLUGS AND SEALS**

GROUP DEA
TITLE FUEL INJECTION PUMP HOUSING, COVER, PLUGS AND SEALS

ITEM NO	DESIGNATION	NSN MANUFACTURER CODE/PART NO SUPPLIER CODE/PART NO	NO OFF	U O	E X	L* M* H*
001	HOUSING, INJECTION PUMP	S5740/131062-6920 Z5394/5156110590	1			
002	WASHER, FLAT COPPER, RD, 7/16 IN. BOLT SIZE, 0.486 IN OD, 0.058 IN THK, BLEED SCREW ADAPTER	5310 66-128-4532 S5740/026512-1540 Z5394/8941445880	1	EA	X	LMH
003	SCREW ASSEMBLY SCREW ASSEMBLY, BLEED, INJECTOR PUMP (INCLUDES DEA 004 TO DEA 006)	5305 66-128-4533 S5740/131420-0420 Z5394/1156190240	1	EA	X	LMH
004	ADAPTER, BLEED SCREW (USE DEA 003)	/NIL /NIL	1			
005	WASHER, BLEED SCREW (USE DEA 003)	/NIL /NIL	1			
006	SCREW, BLEED, HEX. HD, 6 MM BY 10 MM LG, 4.5 MM SHOULDER 1 MM PITCH, WITH HELICAL GROOVE FOR BLEEDING PURPOSES (USE DEA 003)	/NIL /NIL	1			
007	COVER	S5740/131028-5020 Z5394/8941711090	1			
008	SCREW, MACHINE, RECESSED HEX. HEAD, 9.7 MM SHOULDER, 44 MM SHANK, 6 MM BY 12 MM LG., 1 MM PITCH, CAD PLATED, STEEL	S5740/131017-1000 Z5394/1156190030	2			
901	GASKET, COVER RETAINING SCREW, 10.5 MM, 6 MM ID, 2 MM THK, 7 MM BOSS DIA, NYLON	S5740/029340-6020 Z5394/9812151440	2			
009	COVER	S5740/131316-5500 Z5394/1156192430	1			
010	BOLT, MACHINE, HEX HD, M6 BY 1 MM THD, 14 MM LG, 10 MM A/F, 4 MM THK HD, LOW CARBON STEEL	S5740/020006-1440 Z5394/9019006140	4			

ISSUE NO: 3

REPAIR PARTS SCALE: 02188

PAGE NO: 19

* GRADE OF REPAIR (LIGHT, MEDIUM OR HEAVY)

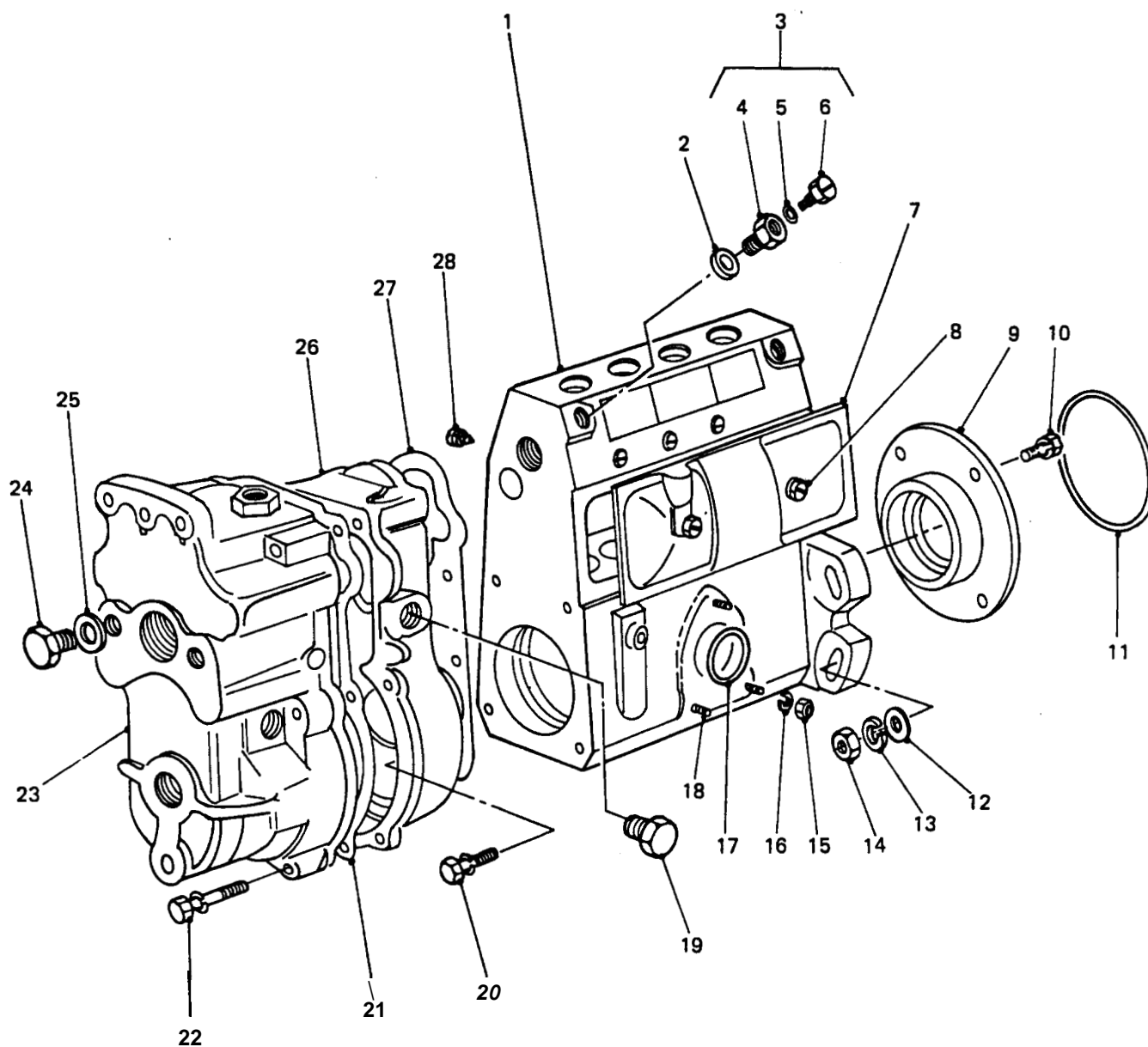

**FUEL INJECTION PUMP HOUSING, COVER,
PLUGS AND SEALS**

GROUP DEA
 TITLE FUEL INJECTION PUMP HOUSING, COVER, PLUGS AND SEALS

ITEM NO	DESIGNATION	NSN MANUFACTURER CODE/PART NO SUPPLIER CODE/PART NO	NO OFF I	Q P I	E X P	L* M* H*
011	O RING, NEOPRENE RUBBER, 75 MM O.D., 3 MM THK.	S5740/029637-0020 Z5394/5156191560	1			
012	WASHER, FLAT STEEL, RD, CADMIUM PLATED, 10 MM BOLT SIZE, 22 MM OD, 2 MM THK (PUMP MOUNTING)	5310 66-128-4534 S5740/014011-0140 Z5394/9091606100	4EA		IK	LMH
013	WASHER, LOCK STEEL, SPLIT HELICAL-RIGHT HAND, 10.5 MM ID, 18.0 MM OD, 2.0 MM THK	5310 66-128-4424 S5740/014111-0440 Z5394/089151401A	4EA		IK	LMH
014	NUT, PLAIN, HEXAGON ISO M, STEEL, 10 MM- 1.5 MM PITCH, 17 MM W A/F, 8 MM H O/A	5310 66-128-4535 S5740/131465-0000 Z5394/5156390020	4EA		X	LMH
015	NUT, HEX, M6 BY 1 MM PITCH, 10 MM A/F, 5 MM THK HD, CAD PLATED, STEEL	S5740/013020-6040 Z5394/1157290060	3			
016	WASHER, LOCK STEEL, SPLIT HELICAL-RIGHT HAND, 6.1 MM ID, 12.2 MM OD, 1.5 MM THK	5310 66-128-4501 S5740/014110-6440 Z5394/9420972	3EA		X	LMH
017	PACKING, PREFORMED SYNTHETIC RUBBER, 36 MM OD, 2 MM H	5330 66-128-4540 S5740/029633-1010 Z5394/1096230130	1EA		X	LMH
018	STUD, M6 BY 1.0 MM PITCH, 25 MM LG, STEEL	S5740/029040-6020 Z5394/9812151150	3			
019	PLUG, M16 BY 1.5 MM PITCH, 19 MM A/F, 6 MM THK HD, 19 MM LG, 8 MM LG THD, 3 MM LG SPIGOT, 6 MM DIA SPIGOT, CADMIUM PLATED STEEL	S5740/159237-0000 Z5394/5157290290	1			
020	BOLT, C/W SPRING WASHER, RECESSED HEX HD, M6 BY 1 MM PITCH, 10 MM A/F, 3 MM SHOULDER, 4 MM THK HD, STEEL CAD PLATED	S0226/5157290270 Z5394/5157290270	6			
902	BOLT, C/W SPRING WASHER, HEX HD, M8 BY 18 MM LG, 1.25 PITCH, LOW CARBON STEEL	S0226/5090300080 Z5394/5090300080	1			
021	GASKET, PAPER, 0.6 MM THK	S0226/5157290710 Z5394/5157290710	1			
ISSUE NO: 3 REPAIR PARTS SCALE: 02188 PAGE NO: 0						

* GRADE OF REPAIR (LIGHT, MEDIUM OR HEAVY)

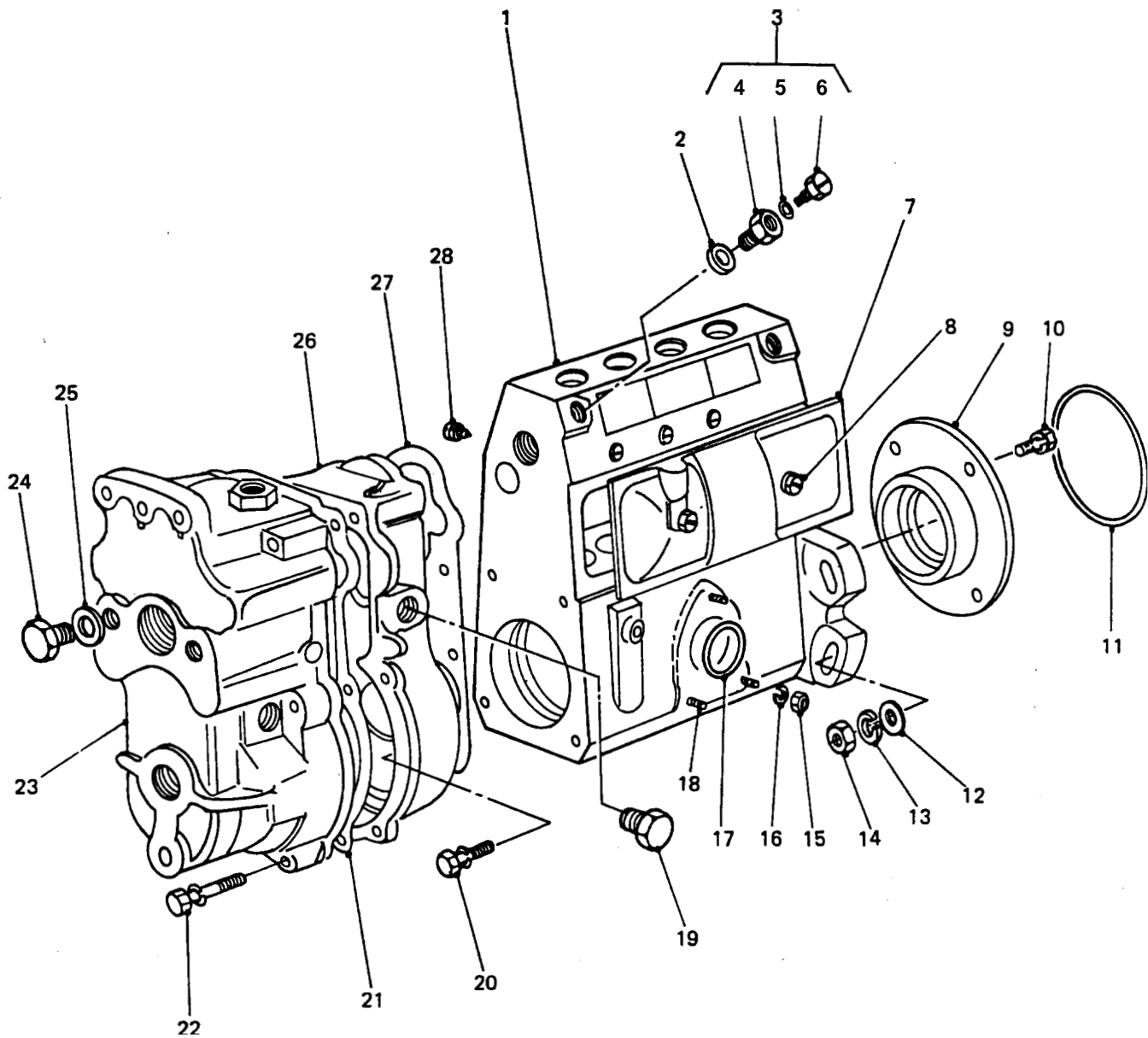

**FUEL INJECTION PUMP HOUSING, COVER,
PLUGS AND SEALS**

GROUP DEA
TITLE FUEL INJECTION PUMP HOUSING, COVER, PLUGS AND SEALS

ITEM NO	DESIGNATION	NSN MANUFACTURER CODE/PART NO SUPPLIER CODE/PART NO	NO OFF	<input type="checkbox"/> O <input type="checkbox"/> I	<input type="checkbox"/> X <input type="checkbox"/> P	L* M* H*
022	BOLT, C/W SPRING WASHER, RECESSED HEX HD, M6 BY 1 MM PITCH, 10 MM A/F, 4 MM THK HD, 42 MM LG, CAD PLATED STEEL	S0226/5157290330 Z5394/5157290330	7			
023	COVER	S0226/5157210340 Z5394/5157210340	1			
024	PLUG, M16 BY 1 MM PITCH, 19 MM A/F, 6 MM THK HD, 12.76 MM LG, 1.5 MM LOCKWIRE HOLES, CAD PLATED STEEL	S0226/5157290500 Z5394/5157290500	1			
025	GASKET, COPPER, 20 MMOD, 16.3 MM ID, 1.5 MM THK	S0226/5157290220 Z5394/5157290220	1			
026	HOUSING, GOVERNOR	S0226/5157210400 Z5394/5147210400	1			
027	GASKET, PAPER, 0.4 MM THK	S0226/1157290010 Z5394/1157290010	1			
028	SCREW, MACHINE, SLOTTED CHEESE HD, M6 BY 1 MM PITCH, 9 MM HD DIA, 4 MM THK HD, 9 MM LG, 3 MM LG SPIGOT, 4.42 MM DIA SPIGOT, CAD PLATED STEEL	S0226/1156390030 Z5394/1156390030	1			
ISSUE NO: 3 REPAIR PARTS SCALE: 02188 PAGE NO: 71						

* GRADE OF REPAIR (LIGHT, MEDIUM OR HEAVY)

V



GROUP DEB
TITLE CAMSHAFT, BEARINGS AND AUTOMATIC TIMER

ITEM NO	DESIGNATION	NSN MANUFACTURER CODE/PART NO SUPPLIER CODE/PART NO	NO OFF	U O I	E X P	L* M* H*
001	BEARING, CAMSHAFT, REAR	S0226/5098000380 Z0006/5098000380	1			
002	SHIM, STEEL, 22 MM OD, 17 MM ID, 0.10 MM THK (USE AS REQUIRED)	S0226/5156290150 Z5394/5156290150	1			
901	SHIM, STEEL, 22 MM OD, 17 MM ID, 0.12 MM THK (USE AS REQUIRED)	S0226/5156290160 Z5394/5152900160	1			
902	SHIM, STEEL, 22 MM OD, 17 MM ID, 0.14 MM THK (USE AS REQUIRED)	S0266/5156290170 Z5394/5156290170	1			
903	SHIM, STEEL, 22 MM OD, 17 MM ID, 0.16 MM THK (USE AS REQUIRED)	S0226/5156290180 Z5394/5156290180	1			
904	SHIM, STEEL, 22 MM OD, 17 MM ID, 0.18 MM THK (USE AS REQUIRED)	S0226/5156290190 Z5394/5156290190	1			
905	SHIM, STEEL, 22 MM OD, 17 MM ID, 0.20 MM THK (USE AS REQUIRED)	S0226/5156190900 Z5394/5156190900	1			
906	SHIM, STEEL, 22 MM OD, 17 MM ID, 0.30 MM THK (USE AS REQUIRED)	S0226/5156290210 Z5394/5156290210	1			
907	SHIM, STEEL, 22 MM OD, 17 MM ID, 0.50 MM THK (USE AS REQUIRED)	S0226/5156290200 Z5394/5156290200	1			
908	SHIM, STEEL, 22 MM OD, 17 MM ID, 0.70 MM THK (USE AS REQUIRED)	S0226/5156190390 Z5394/5156190390	1			
909	SHIM, STEEL, 22 MM OD, 17 MM ID, 1.0 MM THK (USE AS REQUIRED)	S0226/5156190380 Z5394/5156190380	1			
910	SHIM, STEEL, 22 MM OD, 17 MM ID, 1.40 MM THK (USE AS REQUIRED)	S0226/1156190900 Z5394/1156190900	1			
003	RING, STEEL, 22 MM OD, 17 MM ID, CONCAVE TOP SURFACE	S0226/9812250470 Z5394/9812250470	2			
004	CAMSHAFT	S0226/5156210190 Z5394/5156210190	1			

ISSUE NO: 3

REPAIR PARTS SCALE: 02188

PAGE NO: 72

* GRADE OF REPAIR (LIGHT, MEDIUM OR HEAVY)

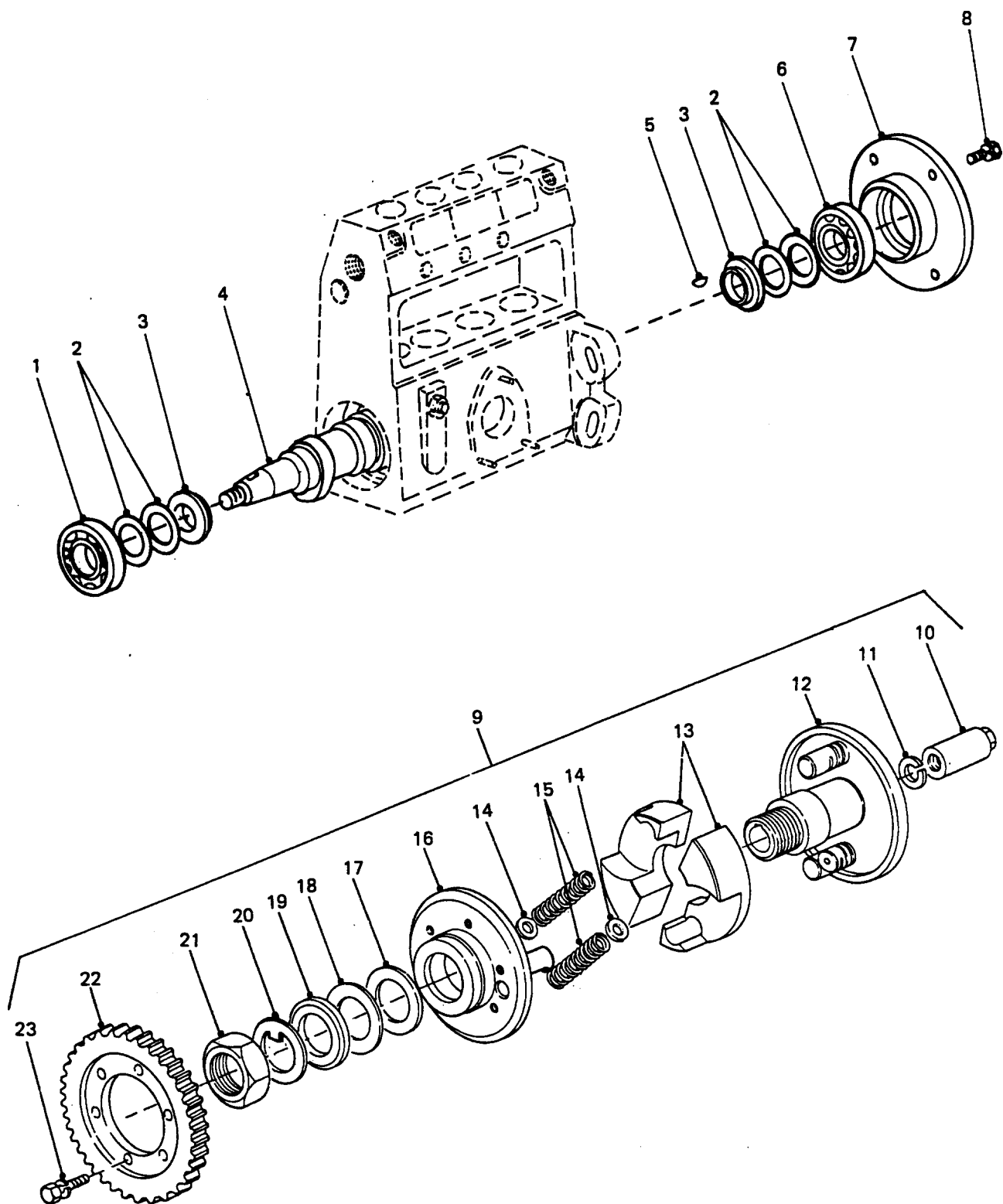

CAMSHAFT, BEARINGS AND AUTOMATIC TIMER

GROUP DEB
TITLE CAMSHAFT, BEARINGS AND AUTOMATIC TIMER

ITEM NO	DESIGNATION	NSN MANUFACTURER CODE/PART NO SUPPLIER CODE/PART NO	NO OFF	U O	E X	L* M* H*
005	KEY, WOODRUFF, STEEL, 15.5 MM LG, 6.4 MM DEPTH, 3 MM THK	S0226/5196190490 Z5394/5196190490	3			
006	BEARING, CAMSHAFT, FRONT	S0226/9000906770 Z5394/9000906770	3			
007	COVER	S0226/9812112300 Z5394/9812112300	3			
008	BOLT, WITH SPRING WASHER, M6 BY 14 MM LG, 1 MM PITCH, 9.8 MM THREAD LG, 10 MM A/F, 4 MM HEAD THK, LOW CARBON STEEL	S0226/9019006140 Z5394/9019006140	4			
009	TIMER ASSEMBLY, AUTOMATIC (INCLUDES DEB 010 TO DEB 023)	S5740/105622-0730 Z5394/5157400580	3			
010	NUT, SPECIAL STEEL, 10 MM ID, 21 MM OD, 26 MM LG, 17 MM BORE DEPTH, 14 MM A/F, 8 MM THK HD, 2 MM PITCH	S5740/131325-0500 Z5394/1156190010	3			
011	WASHER, LOCK, SPRING, 18 MM OD, 13 MM ID, 3 MM THK	S5740/023641-2410 Z5394/5156190480	3			
012	HOLDER	S5740/156206-1420 Z5394/5157490010	3			
013	FLYWEIGHT	S5740/156205-7700 Z5394/5157430160	2			
014	SHIM, STEEL, 14.32 MM OD, 7 MM ID, 0.10 MM THK (USE AS REQUIRED)	S0226/9813450430 Z5394/9813450430	3			
913	SHIM, STEEL, 14.32 MM OD, 7 MM ID, 0.20 MM THK (USE AS REQUIRED)	S0226/5157490090 Z5394/5157490090	3			
912	SHIM, STEEL, 14.32 MM OD, 7 MM ID, 0.30 MM THK (USE AS REQUIRED)	S0226/9813450440 Z5394/9813450440	3			
911	SHIM, STEEL, 14.32 MM OD, 7 MM ID, 0.40 MM THK (USE AS REQUIRED)	S0226/5157490680 Z5394/5157490680	3			

ISSUE NO: 3

REPAIR PARTS SCALE: 02188

PAGE NO: 73

* GRADE OF REPAIR (LIGHT, MEDIUM OR HEAVY)

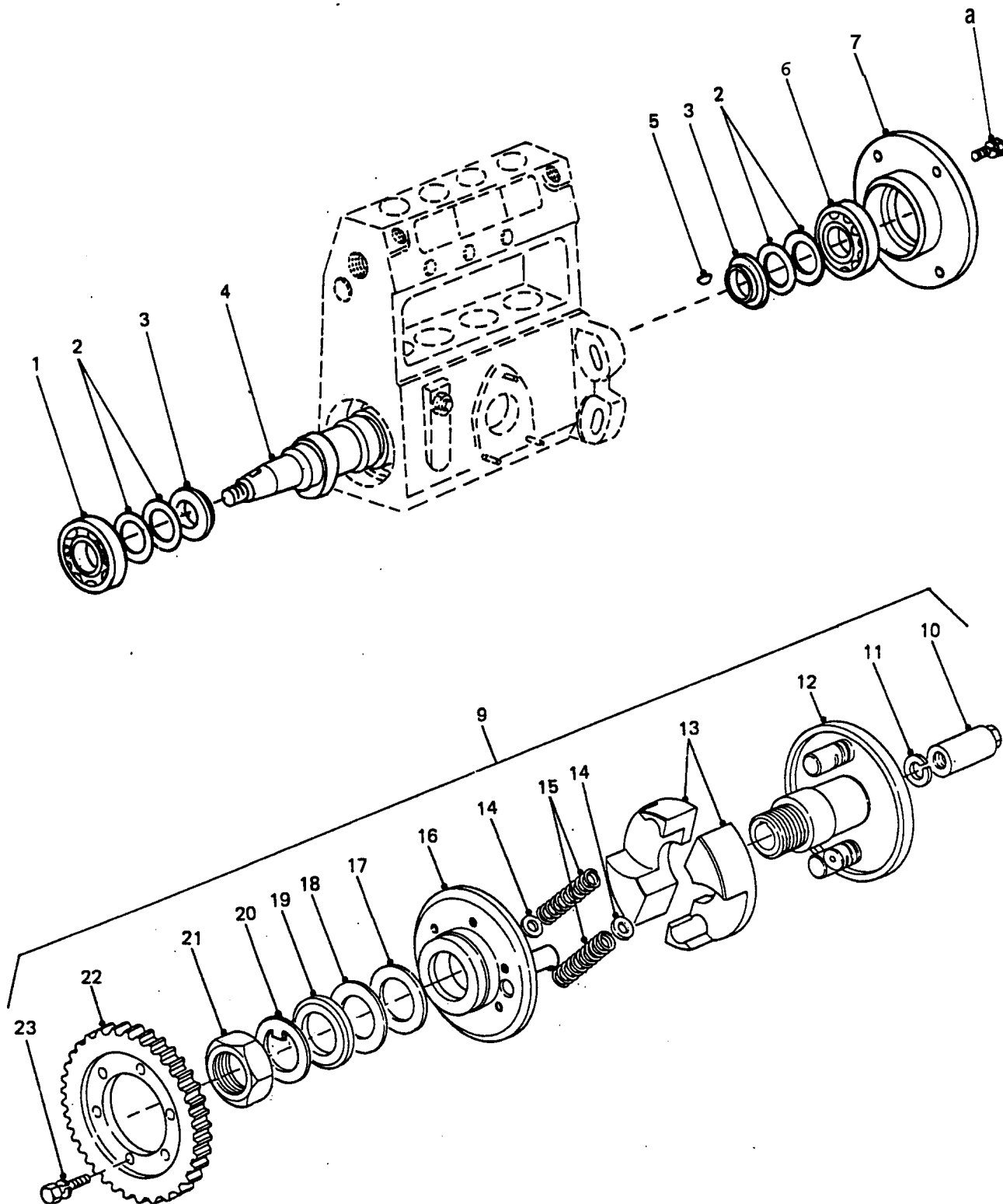

**CAMSHAFT, BEARINGS AND AUTOMATIC
TIMER**

GROUP DEB
TITLE CAMSHAFT, BEARINGS AND AUTOMATIC TIMER

ITEM NO	DESIGNATION	NSN MANUFACTURER CODE/PART NO SUPPLIER CODE/PART NO	NO OFF	U O I	E X P	L* M* H*
914	SHIM, STEEL, 14.32 MM OD, 7 MM ID, 0.50 MM THK (USE AS REQUIRED)	S0226/9813450450 Z5394/9813450450	1			
915	SHIM, STEEL, 14.32 MM OD, 7 MM ID, 0.60 MM THK (USE AS REQUIRED)	S0226/5157490100 Z5394/5157490100	1			
916	SHIM, STEEL, 14.32 MM OD, 7 MM ID, 0.70 MM THK (USE AS REQUIRED)	S0226/5157490690 Z5394/5157490690	1			
917	SHIM, STEEL, 14.32 MM OD, 7 MM ID, 0.80 MM THK (USE AS REQUIRED)	S0226/5157490700 Z5394/5157490700	1			
918	SHIM, STEEL, 14.32 MM OD, 7 MM ID, 0.90 MM THK (USE AS REQUIRED)	S0226/5157490710 Z5394/5157490710	1			
919	SHIM, STEEL, 14.32 MM OD, 7 MM ID, 1.00 MM THK (USE AS REQUIRED)	S0226/5157490110 Z5394/5157490110	1			
015	SPRING, 14.42 MM OD, 9 MM ID, 12 COILS, 47 MM FREE LENGTH	S5740/156203-4700 Z5394/5157490570	2			
016	FLANGE	S5740/156201-1520 Z5394/9813433030	1			
017	WASHER, FLAT, STEEL, 38 MM OD, 30.24 MM ID, 2.7 MM THK	S5740/156209-0400 Z5394/9813453380	1			
018	SHIM, STEEL, 38 MM OD, 31.6 MM ID, 1 MM THK (USE AS REQUIRED)	S0226/9813453320 Z5394/9813453320	1			
920	SHIM, STEEL, 38 MM OD, 31.6 MM ID, 0.12 MM THK (USE AS REQUIRED)	S0226/9813453250 Z5394/9813453250	1			
921	SHIM, STEEL, 38 MM OD, 31.6 MM ID, 0.14 MM THK (USE AS REQUIRED)	S0226/9813453400 Z5394/9813453400	1			
922	SHIM, STEEL, 38 MM OD, 31.6 MM ID, 0.16 MM THK (USE AS REQUIRED)	S0226/9813453270 Z5394/9813453270	1			
923	SHIM, STEEL, 38 MM OD, 31.6 MM ID, 0.18 MM THK (USE AS REQUIRED)	S0226/9813453280 Z5394/9813453280	1			

ISSUE NO: 3

REPAIR PARTS SCALE: 02188

PAGE NO: 74

* GRADE OF REPAIR (LIGHT, MEDIUM OR HEAVY)

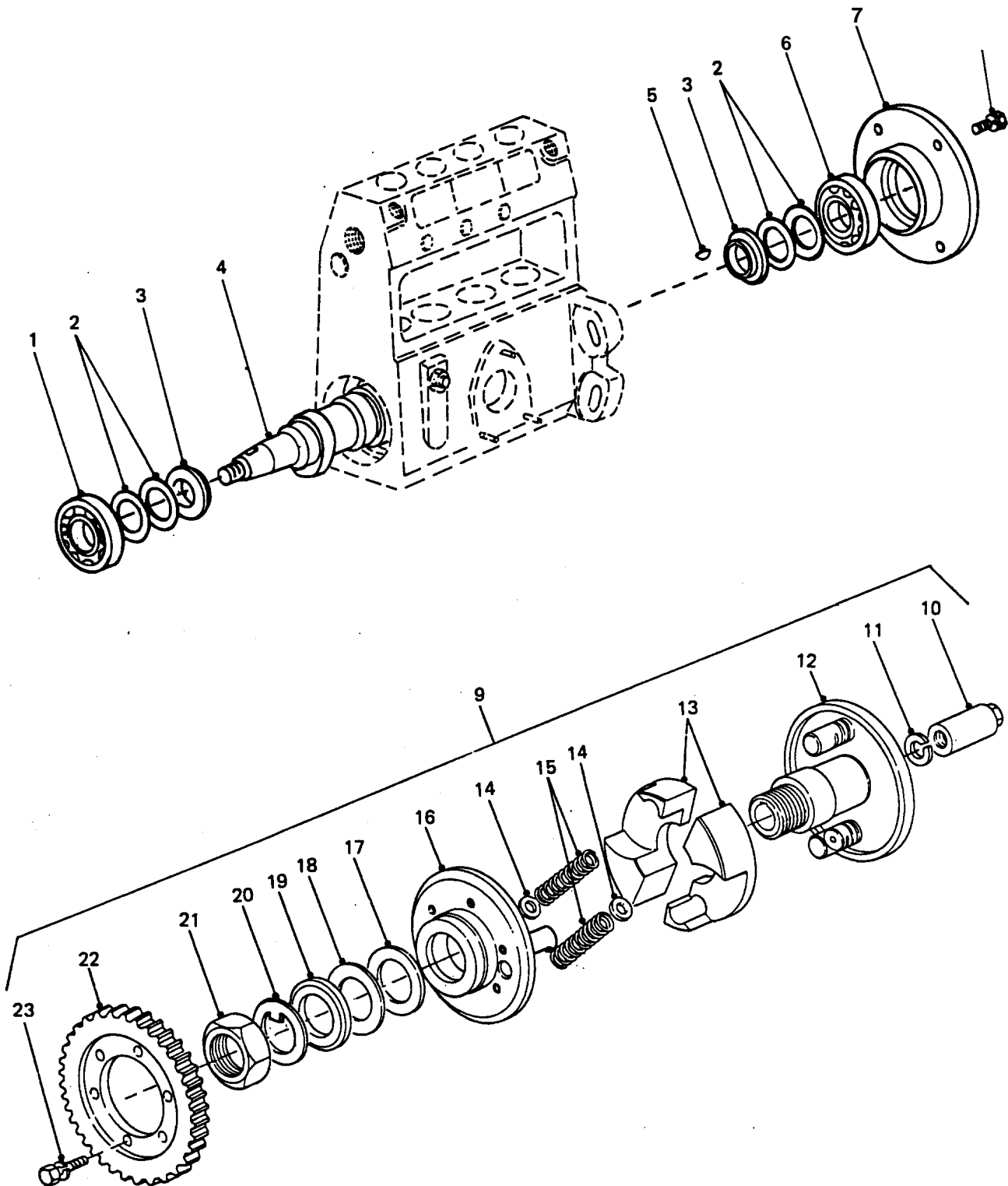

**CAMSHAFT, BEARINGS AND AUTOMATIC
TIMER**

GROUP DEB
TITLE CAMSHAFT, BEARINGS AND AUTOMATIC TIMER

ITEM NO	DESIGNATION	NSN MANUFACTURER CODE/PART NO SUPPLIER CODE/PART NO	NO OFF	U O I	E X P	L* M* H*
924	SHIM, STEEL, 38 MM OD, 31.6 MM ID, 0.20 MM THK (USE AS REQUIRED)	S0226/9813453300 Z5394/9813453300	1			
925	SHIM, STEEL, 38 MM OD, 31.6 MM ID, 0.30 MM THK (USE AS REQUIRED)	S0226/9813453310 Z5394/9813453310	1			
926	SHIM, STEEL, 38 MM OD, 31.6 MM ID, 0.50 MM THK (USE AS REQUIRED)	S0226/9813453290 Z5394/9813453290	1			
019	WASHER, FLAT, STEEL, 38 MM OD, 28 MM ID, 4.24 MM THK	S5740/156214-0000 Z5394/5157490070	1			
020	PLATE, LOCK, STEEL, 44 MM OD, 28 MM ID, 1 MM THK, INNER TAB 5 MM LG	S0226/156210-0100 Z5394/9813450520	1			
021	NUT, HEX, STEEL, 28 MM ID, 1 MM PITCH, 38 MM A/F, 9 MM THH HD	S5740/029202-8010 Z5394/9813453060	1			
022	GEAR	S5740/156211-5600 Z5394/5125240760	1			
023	BOLT, C/W SPRING WASHER, M6 BY 17 MM LG, 1 MM PITCH, 10 MM LG. THREAD, 10 MM A/F, 4 MM THK HD, STEEL CAD PLATED	S5740/029000-6780 Z5394/9096020581	6			
ISSUE NO: 3 REPAIR PARTS SCALE: 02188 PAGE NO: 75						

* GRADE OF REPAIR (LIGHT, MEDIUM OR HEAVY)

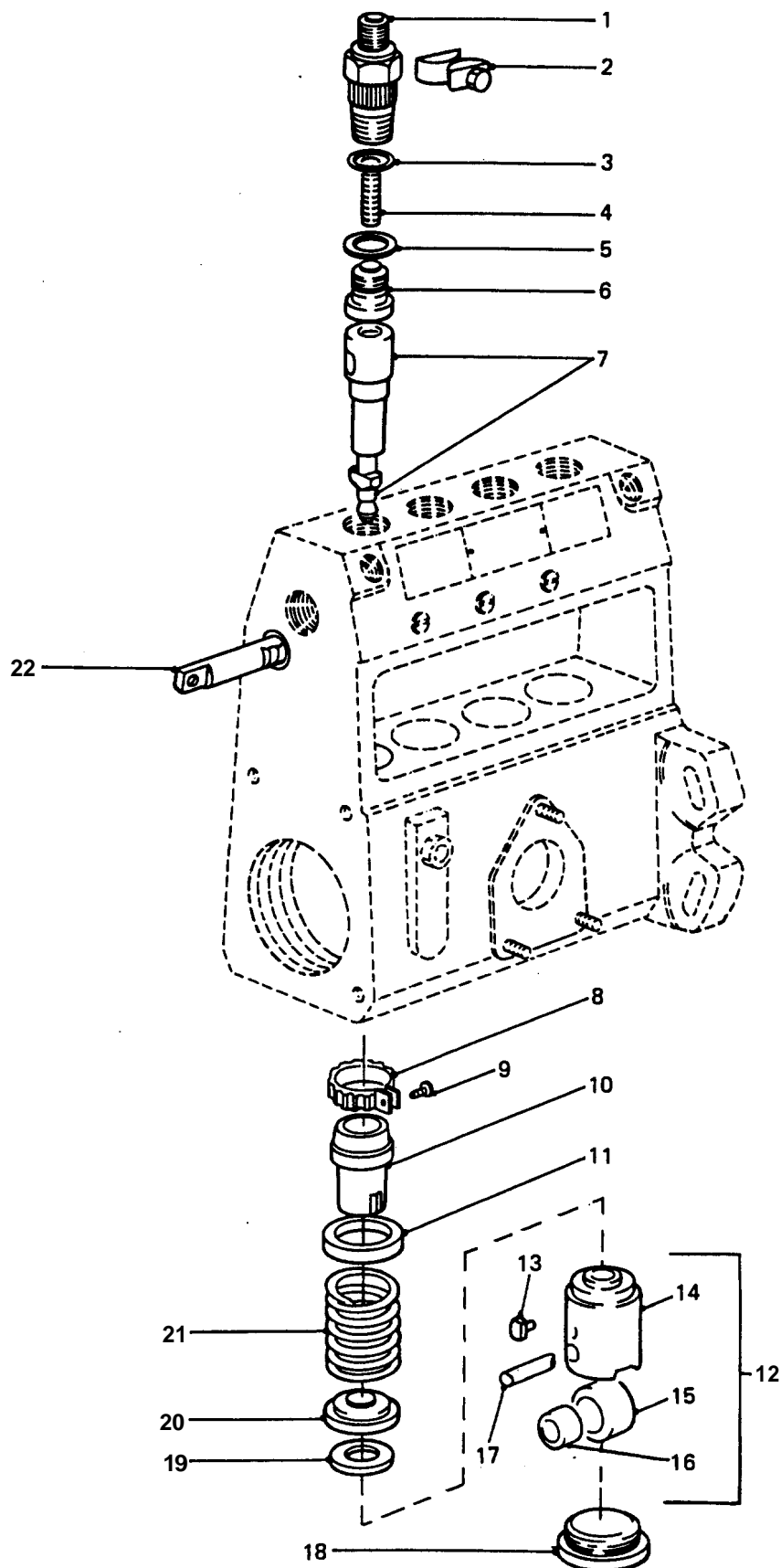

TAPPET, BARREL AND PLUNGER

GROUP DEC
TITLE TAPPET, BARREL AND PLUNGER

ITEM NO	DESIGNATION	NSN MANUFACTURER CODE/PART NO SUPPLIER CODE/PART NO	NO OFF	U X P	E M H	L*
001	HOLDER, DELIVERY VALVE	S0226/5156440100 Z5394/5156440100	4			
002	PLATE, SECURING	S0226/5156250010 Z5394/5156250010	2			
003	O RING, NEOPRENE RUBBER, 21 MM OD, 12 MM ID, 2 MM THK	S0226/1096230520 Z5394/1096230520	4			
004	SPRING, COIL, 7.5 MM OD, 4.7 MM ID, 25 MM FREE LG, NO. OF COILS 13, COIL DIA 1.4 MM	S0226/5156430010 Z5394/5156430010	4			
005	GASKET, COPPER, 14 MM OD, 8 MM ID, 0.5 MM THK	Z5394/1156490010 Z5394/1156490010	4			
006	VALVE, DELIVERY	S0226/1156410060 Z5394/1156410060	4			
007	PLUNGER, ASSEMBLY	S0226/5156310070 Z5394/5156310070	4			
008	PINION, 19 TEETH, 20.7 MM OD, 16.5 MM ID, 8 MM THK, THREADED CLAMP	S0226/9812250570 Z5394/9812250570	4			
009	SCREW, MACHINE, SLOTTED RAISED COUNTERSUNK HD, M4 BY 1 MM THREAD, 11 MM LG, STEEL	S0226/9812350030 Z5394/9812350030	4			
010	SLEEVE, CONTROL	S0226/9812250580 Z5394/9812250580	4			
011	SEAT, SPRING, 28 MM OD, 17 MM ID, 2 MM RAISED EDGE, STEEL	S0226/9812350150 Z5394/9812350150	4			
012	TAPPET, ASSEMBLY (INCLUDES DEC 013 TO DEC 017)	S0226/9812212230 Z5394/9812212230	4			
013	GUIDE, 10 MM LG, 7 MM W, 4.5 MM DEPTH, GUIDE HOLE DIA 4.4 MM, STEEL (ALSO PART OF DEC 012)	S0226/5156190410 Z5394/5156190410	4			

ISSUE NO: 3

REPAIR PARTS SCALE: 02188

PAGE NO: 76

* GRADE OF REPAIR (LIGHT, MEDIUM OR HEAVY)

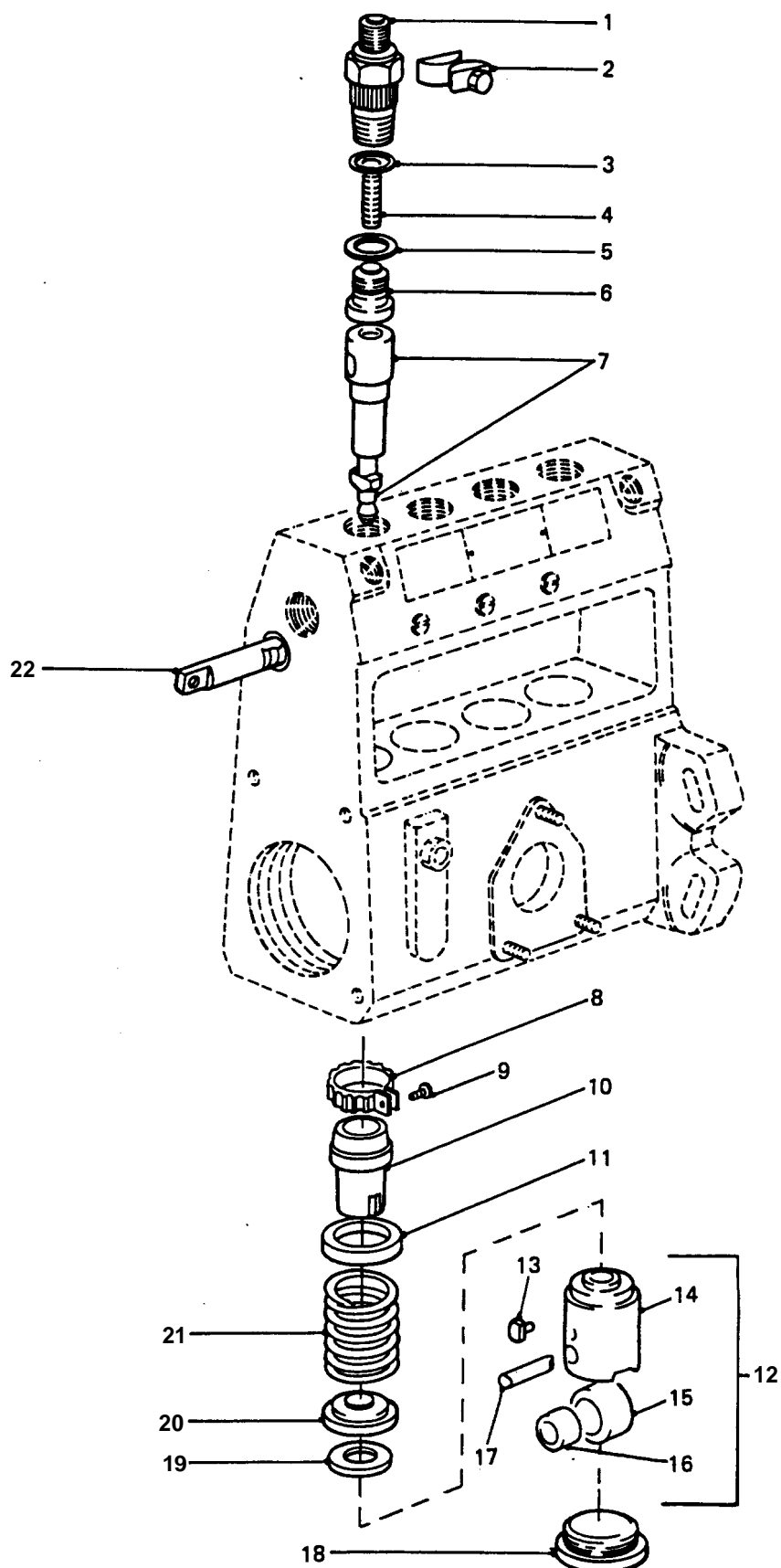

TAPPET, BARREL AND PLUNGER

GROUP DEC
TITLE TAPPET, BARREL AND PLUNGER

ITEM NO	DESIGNATION	NSN MANUFACTURER CODE/PART NO SUPPLIER CODE/PART NO	NO OFF	U O I	E X P H	L* M* H*
014	TAPPET. (USE DEC 012)	/NIL /NIL	4			
015	ROLLER, STEEL, 17 MM OD, 10.9 MM W (ALSO PART OF DEC 012)	S0226/1156220030 Z5394/1156220030	4			
016	BUSH, STEEL, 11 MM OD, 7 MM ID, 10.9 MM W (ALSO PART OF DEC 012)	S0226/1156290010 Z5394/1156290010	4			
017	PIN, STRAIGHT, STEEL, 7 MM OD, 24 MM LG (ALSO PART OF DEC 012)	S0226/9812212200 Z5394/9812212200	4			
018	PLUG, 26 MM OD, 1.5 MM PITCH, 9 MM THK HD, 8 MM LG THREAD, 13 MM SQ HOLE, CAD PLATED STEEL	S0226/5156191360 Z5394/5156191360	4			
019	SHIM, STEEL, 18.8 MM OD, 10 MM ID, 0.20 MM THK (USE AS REQUIRED)	S0226/5156190250 Z5394/5156190250	1			
901	SHIM, STEEL, 18.8 MM OD, 10 MM ID, 0.25 MM THK (USE AS REQUIRED)	S0226/5156190260 Z5394/5156190260	1			
902	SHIM, STEEL, 18.8 MM OD, 10 MM ID, 0.30 MM THK (USE AS REQUIRED)	S0226/5156190340 Z5394/5156190340	1			
903	SHIM, STEEL, 18.8 MM OD, 10 MM ID, 0.35 MM THK (USE AS REQUIRED)	S0226/5156190270 Z5394/5156190270	1			
904	SHIM, STEEL, 18.8 MM OD, 10 MM ID, 0.40 MM THK (USE AS REQUIRED)	S0226/5156190350 Z5394/5156190350	1			
905	SHIM, STEEL, 18.8 MM OD, 10 MM ID, 0.45 MM THK (USE AS REQUIRED)	S0226/5156190370 Z5394/5156190370	1			
906	SHIM, STEEL, 18.8 MM OD, 10 MM ID, 0.50 MM THK (USE AS REQUIRED)	S0226/5156190360 Z5394/5156190360	1			
907	SHIM, STEEL, 18.8 MM OD, 10 MM ID, 0.55 MM THK (USE AS REQUIRED)	S0226/5156190110 Z5394/5156190110	1			
ISSUE NO: 3 REPAIR PARTS SCALE: 02188 PAGE NO: 77						

* GRADE OF REPAIR (LIGHT, MEDIUM OR HEAVY)

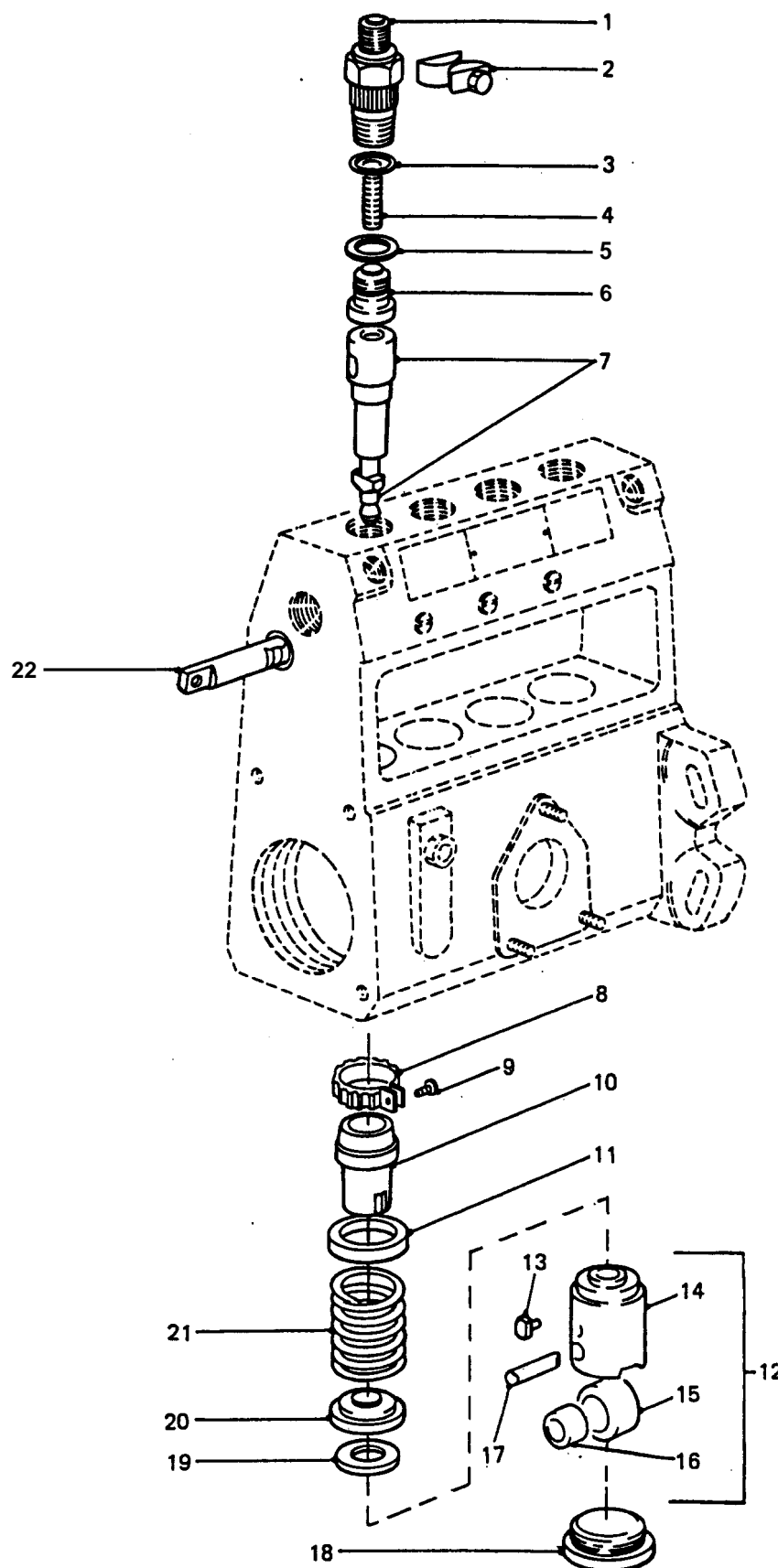

TAPPET, BARREL AND PLUNGER

GROUP DEC
TITLE TAPPET, BARREL AND PLUNGER

ITEM NO	DESIGNATION	NSN MANUFACTURER CODE/PART NO SUPPLIER CODE/PART NO	NO OFF	U O I	E X P	L* M* H*
908	SHIM, STEEL, 18.8 MM OD,, 10 MM ID, 0.60 MM THK (USE AS REQUIRED)	S0226/5156190010 Z5394/5156190010	1			
909	SHIM, STEEL, 18.8 MM OD,, 10 MM ID, 0.65 MM THK (USE AS REQUIRED)	S0226/5156190120 Z5394/5156190120	1			
910	SHIM, STEEL, 18.8 MM OD,, 10 MM ID, 0.70 MM THK (USE AS REQUIRED)	S0226/5156190020 Z5394/5156190020	1			
911	SHIM, STEEL, 18.8 MM OD,, 10 MM ID, 0.75 MM THK (USE AS REQUIRED)	S0226/5156190130 Z5394/5156190130	1			
912	SHIM, STEEL, 18.8 MM OD,, 10 MM ID, 0.80 MM THK (USE AS REQUIRED)	S0226/5156190030 Z5394/5156190030	1			
913	SHIM, STEEL, 18.8 MM OD,, 10 MM ID, 0.85 MM THK (USE AS REQUIRED)	S0226/5156190150 Z5394/5156190150	1			
914	SHIM, STEEL, 18.8 MM OD,, 10 MM ID, 0.90 MM THK (USE AS REQUIRED)	S0226/5156190040 Z5394/5156190040	1			
915	SHIM, STEEL, 18.8 MM OD,, 10 MM ID, 0.95 MM THK (USE AS REQUIRED)	S0226/9813250420 Z5394/9813250420	1			
916	SHIM, STEEL, 18.8 MM OD,, 10 MM ID, 1 MM THK (USE AS REQUIRED)	S0226/5156190050 Z5394/5156190050	1			
917	SHIM, STEEL, 18.8 MM OD,, 10 MM ID, 1.05 MM THK (USE AS REQUIRED)	S0226/9813250430 Z5394/9813250430	1			
918	SHIM, STEEL, 18.8 MM OD,, 10 MM ID, 1.10 MM THK (USE AS REQUIRED)	S0226/5156190070 Z5394/5156190070	1			
919	SHIM, STEEL, 18.8 MM OD,, 10 MM ID, 1.15 MM THK (USE AS REQUIRED)	S0226/9813250440 Z5394/9813250440	1			
920	SHIM, STEEL, 18.8 MM OD,, 10 MM ID, 1.20 MM THK (USE AS REQUIRED)	S0226/5156190080 Z5394/5156190080	1			
921	SHIM, STEEL, 18.8 MM OD,, 10 MM ID, 1.25 MM THK (USE AS REQUIRED)	S0226/9813250450 Z5394/9813250450	1			
ISSUE NO: 3 REPAIR PARTS SCALE: 02188 PAGE NO: 78						

* GRADE OF REPAIR (LIGHT, MEDIUM OR HEAVY)

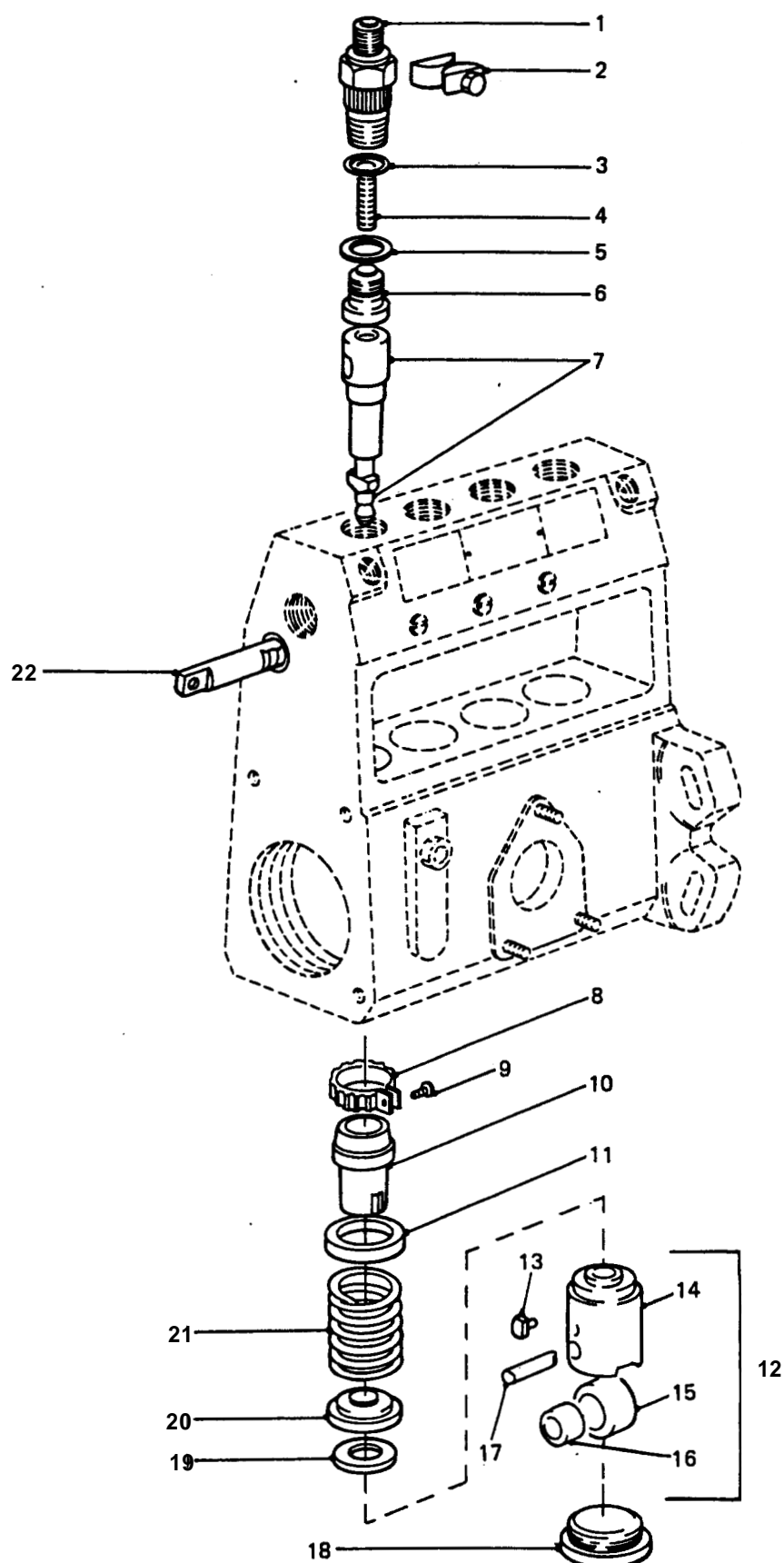

TAPPET, BARREL AND PLUNGER

GROUP DEC
TITLE TAPPET, BARREL AND PLUNGER

ITEM NO	DESIGNATION	NSN MANUFACTURER CODE/PART NO SUPPLIER CODE/PART NO	NO OFF	O I	E X P	L* M* H*
922	SHIM, STEEL, 18.8 MM OD, 10 MM ID, 1.30 MM THK (USE AS REQUIRED)	S0226/5156190090 Z5394/5156190090	1			
923	SHIM, STEEL, 18.8 MM OD, 10 MM ID, 1.35 MM THK (USE AS REQUIRED)	S0226/5156191080 Z5394/5156190080	1			
924	SHIM, STEEL, 18.8 MM OD, 10 MM ID, 1.40 MM THK (USE AS REQUIRED)	S0226/5156190100 Z5394/5156190100	1			
925	SHIM, STEEL, 18.8 MM OD, 10 MM ID, 1.45 MM THK (USE AS REQUIRED)	S0226/5156191090 Z5394/5156191090	1			
926	SHIM, STEEL, 18.8 MM OD, 10 MM ID, 1.50 MM THK (USE AS REQUIRED)	S0226/5156191060 Z5394/5156191060	3			
927	SHIM, STEEL, 18.8 MM OD, 10 MM ID, 1.55 MM THK (USE AS REQUIRED)	Z5394/5156191100 Z5394/5156191100	3			
928	SHIM, STEEL, 18.8 MM OD, 10 MM ID, 1.60 MM THK (USE AS REQUIRED)	S0226/5156191070 Z5394/5156191070	3			
020	SEAT, SPRING, 23 MM OD, 13.3 MM THK	S0226/9812350210 Z5394/9812350210	4			
021	SPRING, PLUNGER, 23.5 MM OD, 16.3 MM ID, 52 MM FREE LENGTH, 9 COILS, 3.64 MM COIL DIA	S0226/5156430090 Z5394/5156430090	4			
022	RACK, CONTROL	S0226/5156370020 Z5394/5156370020	3			
ISSUE NO: 3 REPAIR PARTS SCALE: 02188 PAGE NO: 79						

* GRADE OF REPAIR (LIGHT, MEDIUM OR HEAVY)

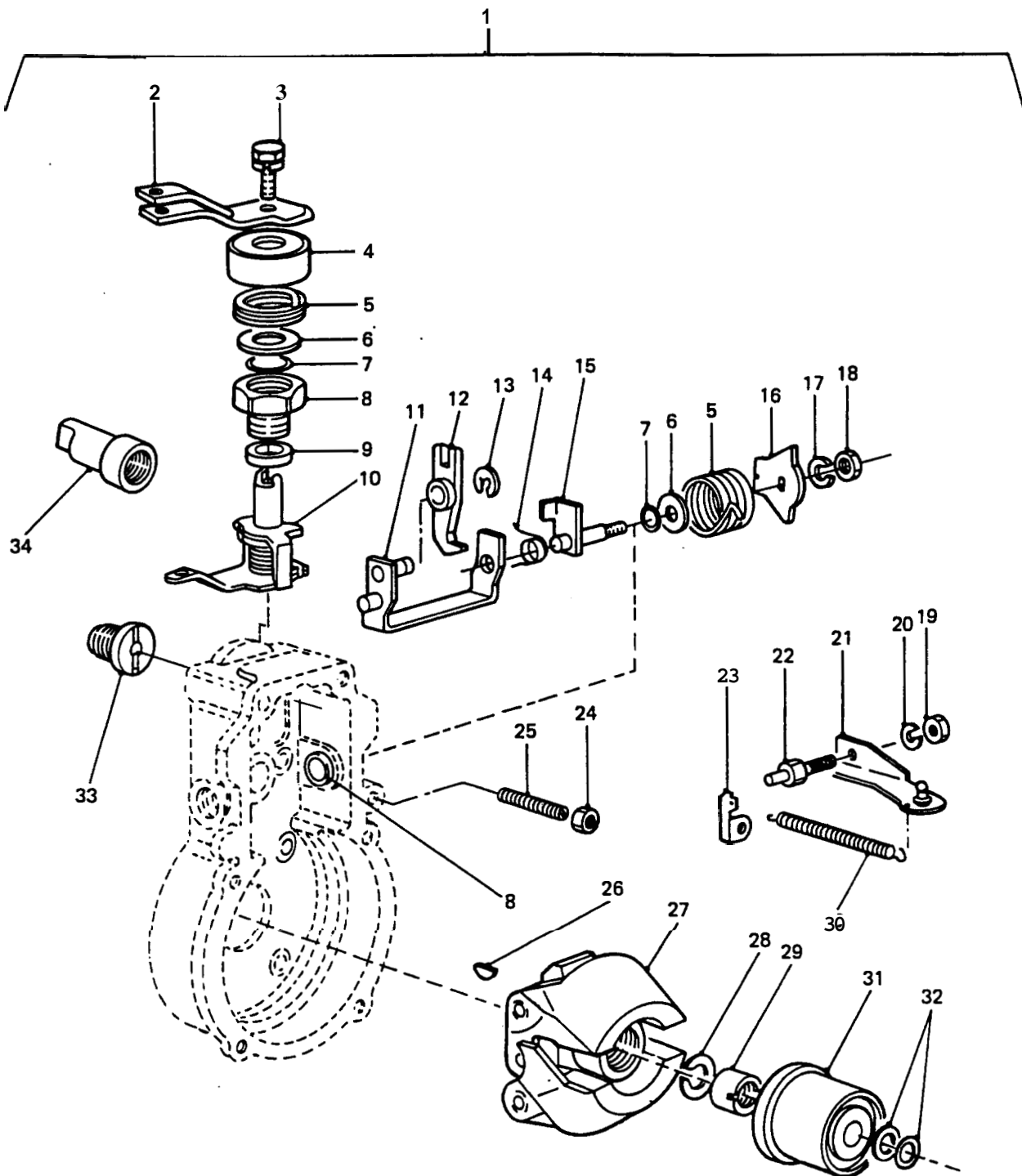

GOVERNOR ASSEMBLY

GROUP DED/1
TITLE GOVERNOR ASSEMBLY

ITEM NO	DESIGNATION	NSN MANUFACTURER CODE/PART NO SUPPLIER CODE/PART NO	NO OFF	U O	E X P	L* M* H*
001	GOVERNOR, ASSEMBLY (INCLUDES DED 002 TO DED 080)	S0226/5157202260 Z5394/5157202260	1			
002	LEVER, ASSEMBLY, STOP, INJECTION PUMP	Z5394/AYG2668 Z5394/AYG2668	1			
003	BOLT, C/W FLAT AND SPRING WASHER, 6 MM BY 16 MM LG, 1 MM PITCH, 10 MM A/F, 9.4 MM LG THREAD, LOW CARBON STEEL	S0226/9019606160 Z5394/9019606160	1			
004	CAP, 32 MM OD, 10 MM ID, 7.5 MM DEPTH, 0.5 MM THK, 0.2 MM DIA SPRING HOLE, CAD PLATED, STEEL	S0226/9813252100 Z5394/9813252100	1			
005	SPRING, COIL, 27.3 MM ID, 1.7 MM WIRE THK, CAD PLATED STEEL	S0226/5157230320 Z5394/5157230320	2			
006	SHIM, STEEL, 18.30 MM OD, 10 MM ID, 0.20 MM THK (USE AS REQUIRED)	S0226/9884104210 Z5394/9884104210	1			
901	SHIM, STEEL, 18.30 MM OD, 10 MM ID, 0.25 MM THK (USE AS REQUIRED)	S0226/9813255590 Z5394/9813255590	1			
902	SHIM, STEEL, 18.30 MM OD, 10 MM ID, 0.30 MM THK (USE AS REQUIRED)	S0226/9813255570 Z5394/9813255570	1			
903	SHIM, STEEL, 18.30 MM OD, 10 MM ID, 0.35 MM THK (USE AS REQUIRED)	S0226/9813255600 Z5394/9813255600	1			
904	SHIM, STEEL, 18.30 MM OD, 10 MM ID, 0.40 MM THK (USE AS REQUIRED)	S0226/9813255580 Z5394/9813255580	3			
905	SHIM, STEEL, 18.30 MM OD, 10 MM ID, 0.50 MM THK (USE AS REQUIRED)	S0226/9813255560 Z5394/9813255560	3			
007	O RING, NEOPRENE RUBBER, 14.5 MM OD, 10 MM ID	S0226/9813919060 Z5394/9813919060	2			
008	BUSH, HEX HD, M16 BY 1.50 MM 19 MM A/F, 10 MM ID, BORE DIA FOR O RING 14 MM, BORE DEPTH 3 MM	S0226/9813254290 Z5394/9813254290	2			
ISSUE NO: 3 REPAIR PARTS SCALE: 02188 PAGE NO: 80						

* GRADE OF REPAIR (LIGHT, MEDIUM OR HEAVY)

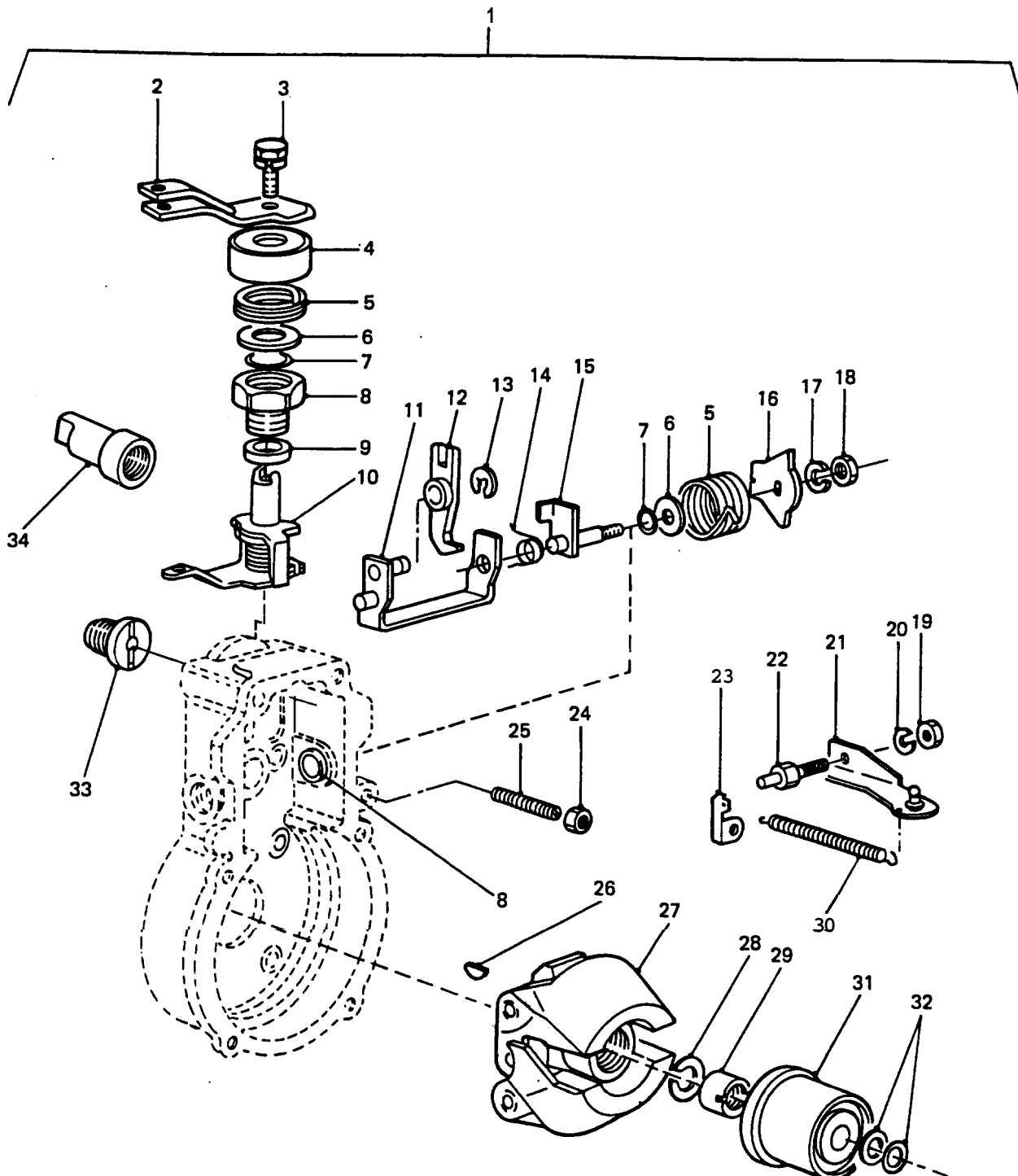

GOVERNOR ASSEMBLY

GROUP DED/1
TITLE GOVERNOR ASSEMBLY

ITEM NO	DESIGNATION	NSN MANUFACTURER CODE/PART NO SUPPLIER CODE/PART NO	NO OFF	U O	E I	L* M* H*
009	COLLAR, 14 MM OD, 10 MM AND 12 MM ID, 3 MM THK, STEEL	S0226/5157291810 Z5394/5157291810	1			
010	LEVER	S0226/5157250630 Z5394/5157250630	1			
011	LEVER	S0226/5157250070 Z5394/5157250070	1			
012	LEVER	S0226/5157250050 Z5394/5157250050	1			
013	RING, SNAP, 14 MM OD, TO FIT 7 MM GROOVE, 0.74 MM THK	S0226/9813254450 Z5394/9813254450	1			
014	SPRING, 12 MM OD, 10 MM ID, 1 MM WIRE THICKNESS	S0226/5157230330 Z5394/5157230330	1			
015	SHAFT	S0226/1157298200 Z5394/1157298200	1			
016	LEVER	S0226/5157250620 Z5394/5157250620	1			
017	WASHER, LOCK, SPRING, 15 MM OD, 8.4 MM ID, 2 MM THK	S0226/9091505080 Z5394/9091505000	1			
018	NUT, PLAIN, HEXAGON ISO M, STEEL, 8 MM-1.25 MM THD, 12 MM W A/F, 6 MM H O/A	5310 66-128-4421 S0226/11014031 Z5394/11014031	2	EA	X	MH
019	NUT, HEX, M5 BY 1 MM PITCH, 10 MM A/F, 12 MM LG, STEEL, SPECIAL	S0226/5157290690 Z5394/5157290690	1			
020	WASHER, LOCK, SPRING, 9 MM OD, 5.3 MM ID, STEEL	S0226/9091505050 Z5394/9091505050	1			
021	LINK	S0226/5157250110 Z5394/5157250110	1			

ISSUE NO: 3

REPAIR PARTS SCALE: 02188

PAGE NO: 81

* GRADE OF REPAIR (LIGHT, MEDIUM OR HEAVY)

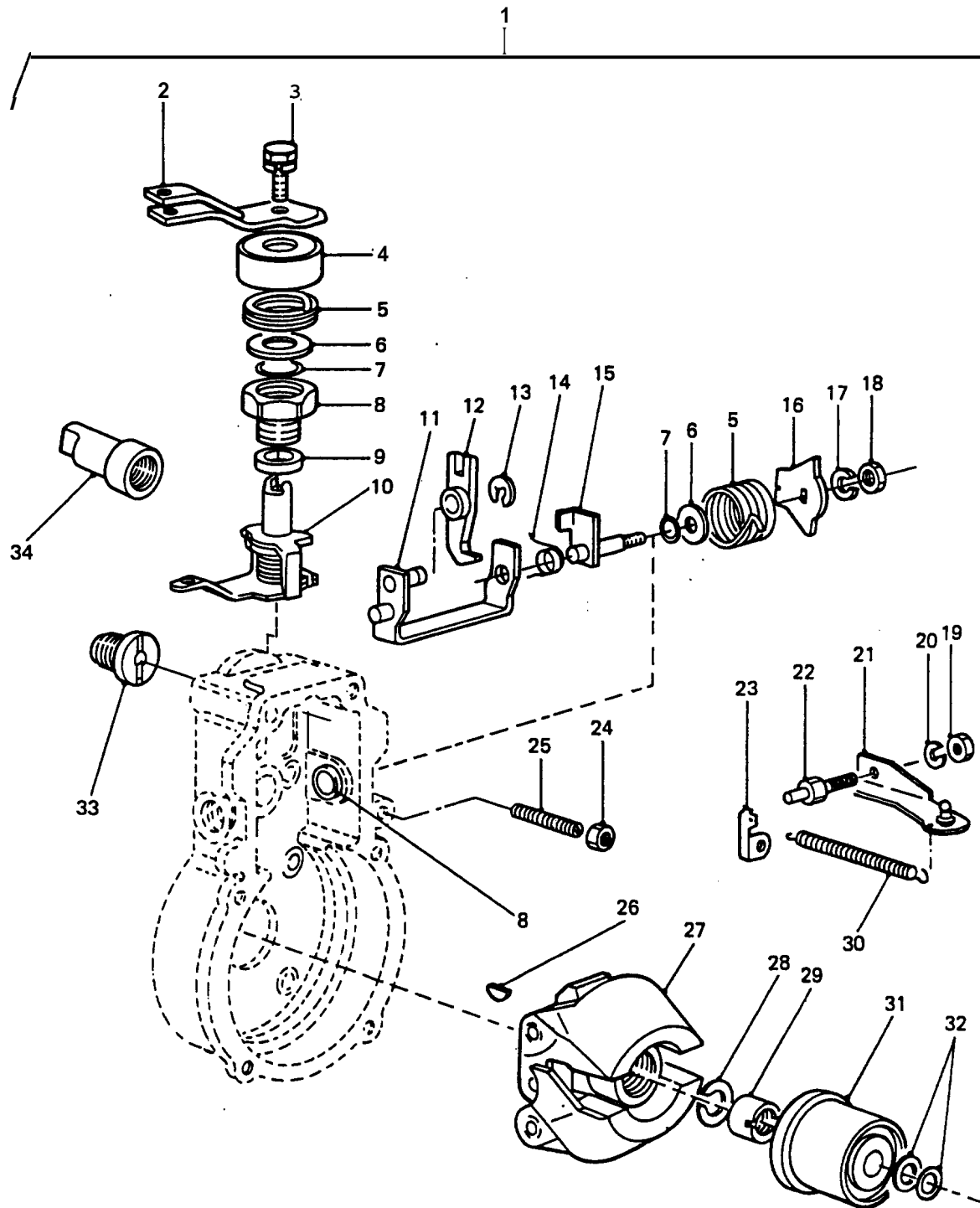

GOVERNOR ASSEMBLY

GROUP DED/1
TITLE GOVERNOR ASSEMBLY

ITEM NO	DESIGNATION	NSN MANUFACTURER CODE/PART NO SUPPLIER CODE/PART NO	NO OFF	U O I	E X P	L* M* H*
022	BOLT, MACHINE, HEX HD, 5 MM BY 1 MM PITCH, 4 MM LG, 8 MM A/F, 10 MM SHANK, 5 MM LG. THREAD, STEEL, SPECIAL	S0226/5157291820 Z5394/5157291820				
023	PLATE, STEEL, SPECIAL	S0226/8944722650 Z5394/8944722650				
024	NUT, HEX, M10 BY 1MM PITCH SPECIAL	S0226/9813250810 Z5394/9813250810				
025	SCREW, SPECIAL, 6 MM OD, 37 MM LG, 1 MM PITCH, C/W 2 MM DIA TIRE WIRE HOLE	S0226/5157290440 Z5394/5157290440				
026	KEY, WOODRUFF, STEEL, 3 MM BY 6.4 MM BY 15.5 MM	S0226/5196190490 Z5394/5196190490				
027	FLYWEIGHT, ASSEMBLY	S0226/9813213250 Z5394/9813213250				
028	WASHER, LOCK, SPRING, 18 MM OD, 12.6 MM ID, 2.56 MM THK, STEEL	S0226/5157290340 Z5394/5157290340				
029	NUT, HEX, 18 MM OD, 12.5 MM ID, M10 BY 1.5 MM PITCH, 12.6 MM LG, STEEL	S0226/9813250860 Z5394/9813250860				
030	SPRING, 32 MM LG, 10 MM OD, 0.4 MM WIRE THICKNESS	S0226/5157230440 Z5394/5157230440				
031	SLEEVE	S0226/5157290160 Z5394/5157290160				
032	SHIM, STEEL, 14 MM OD, 10 MM ID, 0.2 MM THK (USE AS REQUIRED)	S0226/9813250880 Z5394/9813250880				
906	SHIM, STEEL, 14 MM OD, 10 MM ID, 0.3 MM THK (USE AS REQUIRED)	S0226/9813255510 Z5394/9813255510				
907	SHIM, STEEL, 14 MM OD, 10 MM ID, 0.4 MM THK (USE AS REQUIRED)	S0226/9813255520 Z5394/9813255520				
ISSUE NO: 3 REPAIR PARTS SCALE: 02188 PAGE NO: 82						

* GRADE OF REPAIR (LIGHT, MEDIUM OR HEAVY)

1

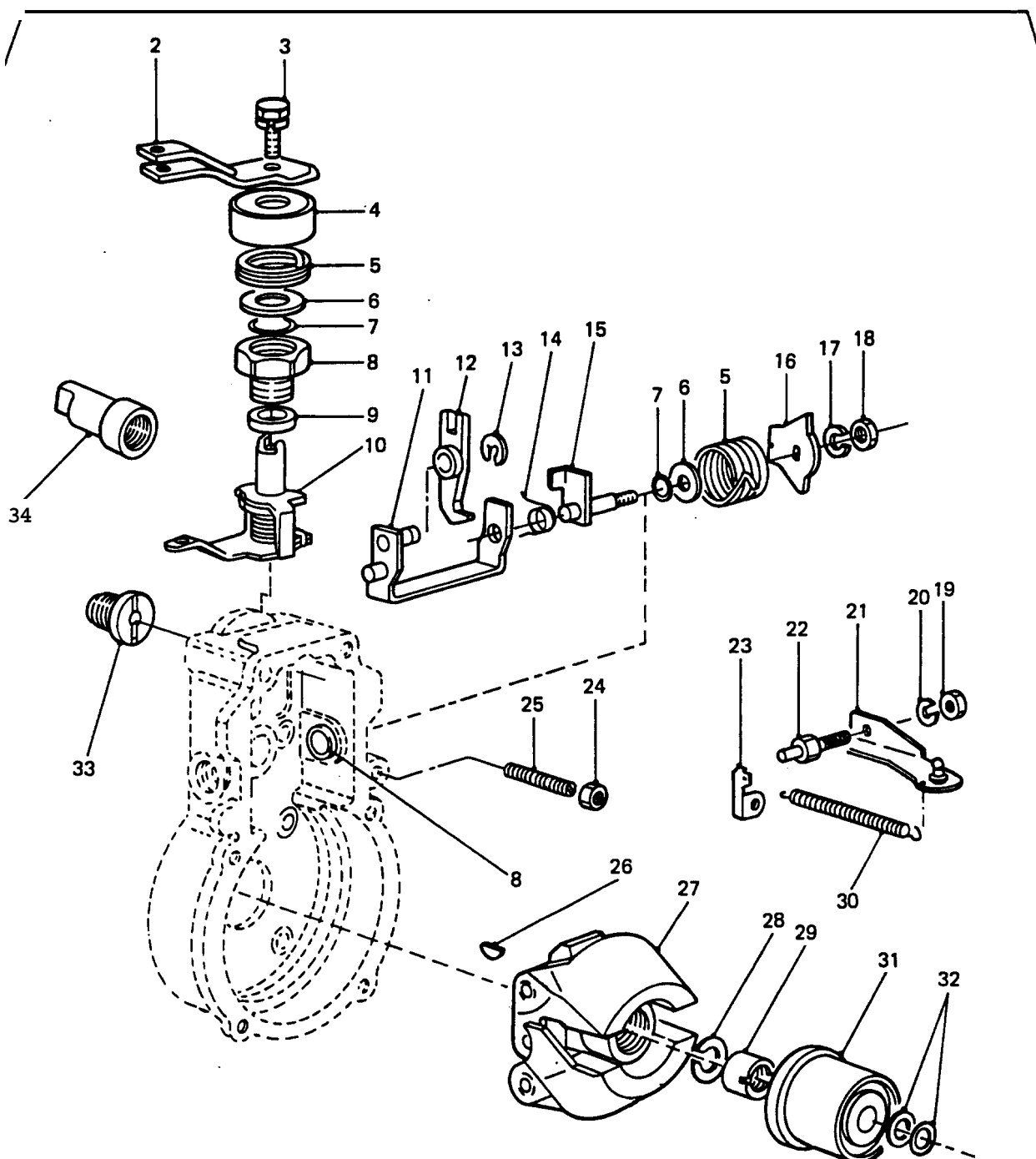

GOVERNOR ASSEMBLY

GROUP DED/1
TITLE GOVERNOR ASSEMBLY

ITEM NO	DESIGNATION	NSN MANUFACTURER CODE/PART NO SUPPLIER CODE/PART NO	NO OFF —	I I	E X P	L* M* H*
908	SHIM, STEEL, 14 MM OD, 10 MM ID, 1.0 MM THK (USE AS REQUIRED)	S0226/9813255530 Z5394/9813255530	1			
033	ADAPTER	S0226/9813150650 Z5394/9813150650	1			
034	LIMITER	S0226/9813254350 Z5394/9813254350	1			
ISSUE NO: 3 REPAIR PARTS SCALE: 02188 PAGE NO: 83						

* GRADE OF REPAIR (LIGHT, MEDIUM OR HEAVY)

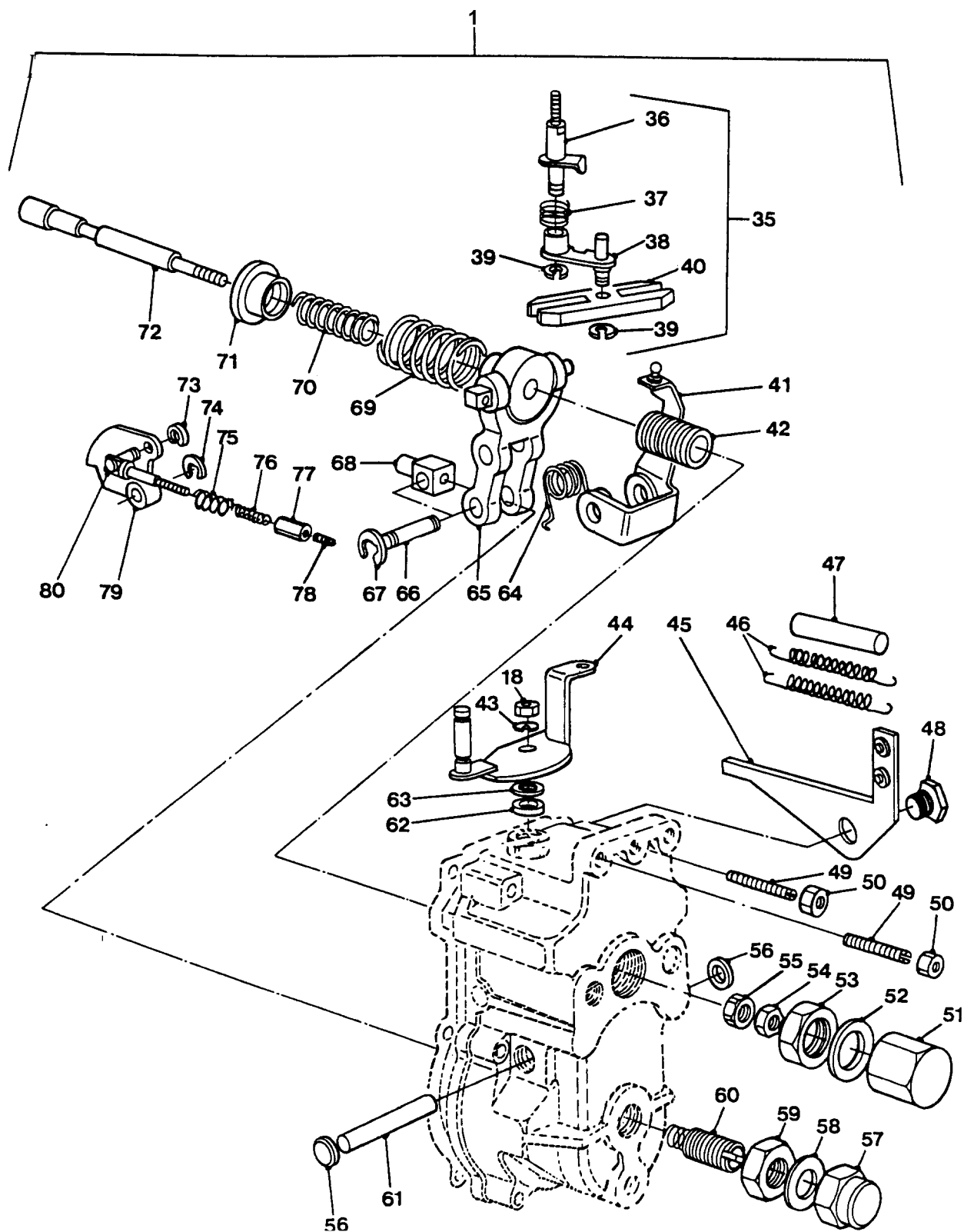

GOVERNOR ASSEMBLY

GROUP DED/2
TITLE GOVERNOR ASSEMBLY

ITEM NO	DESIGNATION	NSN MANUFACTURER CODE/PART NO SUPPLIER CODE/PART NO	NO OFF	U I	E X P	L* M* H*
035	LEVER ASSEMBLY (INCLUDES DED 036 TO DED 040)	S0226/1157254900 Z5394/1157254900	1			
036	PIVOT (USE DED 035)	/NIL /NIL	3			
037	SPRING, 16.22 MM OD, 13.8 MM ID, 8 MM FREE LG, 6 COILS, DIA OF COILS 1.2 MM, 3 MM 90 DEG ENDS (USE DED 035)	/NIL /NIL	1			
038	LEVER (USE DED 035)	/NIL /NIL	1			
039	RING, SNAP, E TYPE, 14 MM OD, 7 MM ID, CAD PLATED STEEL (USE DED 035)	/NIL /NIL	2			
040	FULCRUM (USE DED 035)	/NIL /NIL	1			
041	GUIDE, LEVER (INCLUDES DED 909)	S0226/5157250100 Z5394/5157250100	1			
909	COLLAR (ALSO PART OF DED 041)	S0226/5157290310 Z5394/5157290310	2			
042	SCREW, GUIDE, 22 MM BY 1 MM THREAD, 22 MM OD, 10 MM ID, COUNTERSUNK RECESS, 15 MM BY 10 MM BY 2.5 MM, 30.74 MM LG, STEEL	S0226/5157290400 Z5394/5157290400	1			
043	WASHER, LOCK, SPRING 15 MM OD, 8.34 MM ID, 2 MM THK, CAD PLATED STEEL (USE DED 017)	/NIL /NIL	1			
044	LEVER	S0226/5157250940 Z5394/5157250940	1			
045	BRACKET, STEEL PLATE COMPLETE WITH BUSHES	S0226/8941711250 Z5394/8941711250	1			

ISSUE NO: 3

REPAIR PARTS SCALE: 02188

PAGE NO: 84

* GRADE OF REPAIR (LIGHT, MEDIUM OR HEAVY)

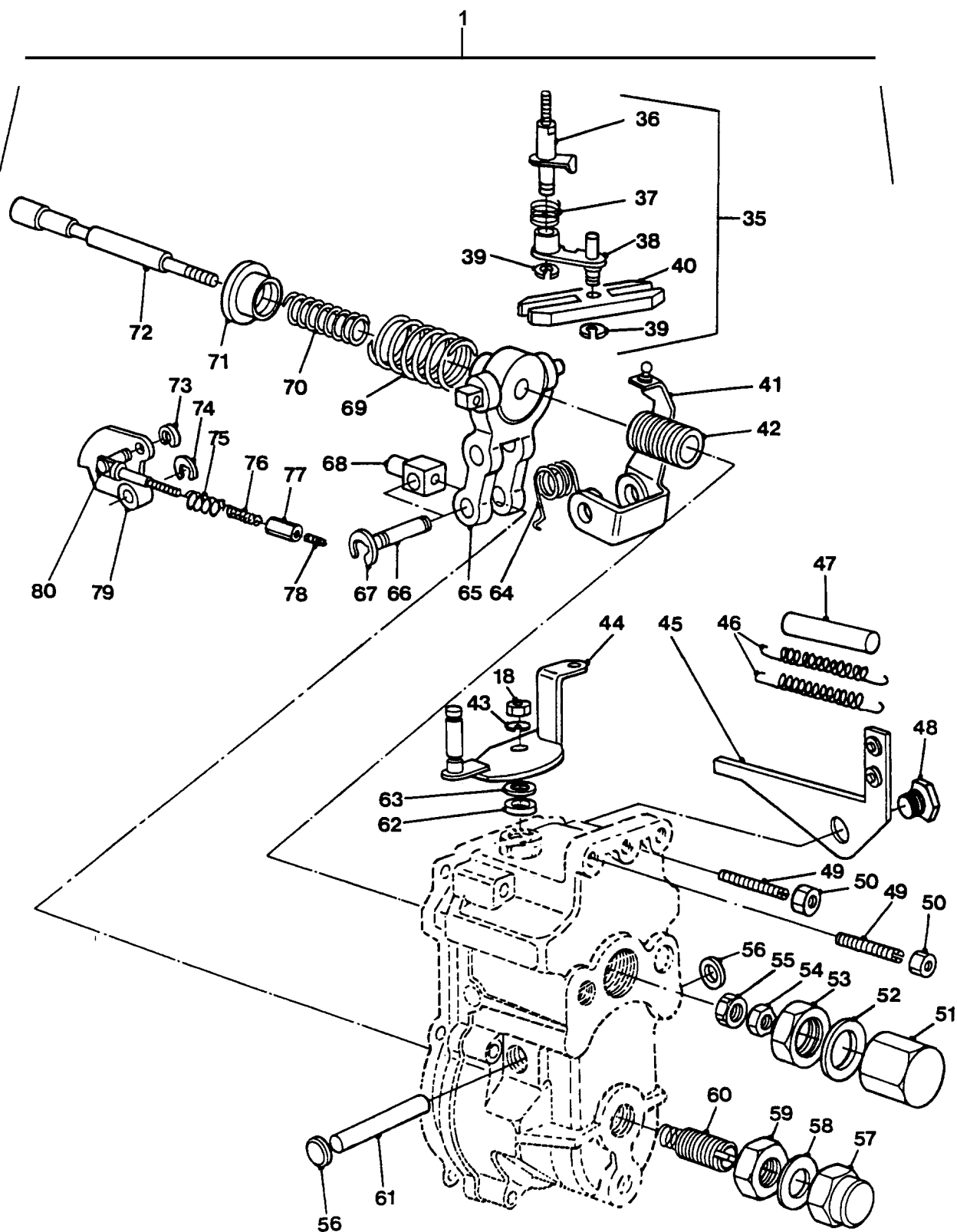

GOVERNOR ASSEMBLY

GROUP DED/2
TITLE GOVERNOR ASSEMBLY

ITEM NO	DESIGNATION	NSN MANUFACTURER CODE/PART NO SUPPLIER CODE/PART NO	NO OFF	U	E	L*
				O	X	M*
				I	P	H*
046	SPRING, 15 MM OD, 12 MM ID, NO. OF COILS 24, FREE LENGTH 78 MM, 1 MM THK, CAD PLATED STEEL	S0226/5157231340 Z5394/5157231340	2			
047	TUBE, 83 MM LG, 17 MM OD, 15 MM ID, SOFT RUBBER	S0226/5157290740 Z5394/5157290740	2			
048	BOLT, BRACKET RETAINING, HEX HD, SPECIAL	S0226/8941711260 Z5394/8941711260	1			
049	SCREW, MACHINE, M8 BY 1.25 MM PITCH, 60 MM LG, C/W TIE WIRE HOLE	S0226/5157291230 Z5394/5157291230	2			
050	NUT, LOCK, HEX HD, M8 BY 1.25 MM PITCH, 14 MM A/F, 6 MM THK, C/W TIRE WIRE HOLE	S0226/9813252370 Z5394/9813252370	1			
051	CAP, 28.7 MM LG, 27 MM A/F, M22 BY 1.5 MM PITCH, THREAD DEPTH 23 MM, 2 HOLES FOR TIE WIRE, 1.5 MM DIA, CAD PLATED STEEL	S0226/5157290410 Z5394/5157290410	1			
052	GASKET, COPPER, 27 MM OD, 22.4 MM ID, 1.5 MM THK	S0226/5157290210 Z5394/5157290210	1			
053	NUT, HEX, M22 BY 1.5 MM PITCH, 27 MM A/F, 7 MM THK, CAD PLATED STEEL	S0226/5157290680 Z5394/5157290680	1			
054	NUT, HEX, M8 BY 1 MM PITCH, 13 MM A/F, 5 MM THK, CAD PLATED STEEL.	S0226/5157290670 Z5394/5157290670	1			
055	NUT, HEX, M8 BY 1 MM PITCH, 19 MM A/F, 6 MM THK, STEEL	S0226/5157290590 Z5394/5157290590	1			
056	PLUG, 18 MM OD, 1.6 MM THK, DISHED 3 MM, ALUMINIUM	S0226/5157290760 Z5394/5157290760	2			
057	NUT, CAP, M20 BY 1 MM PITCH, 31 MM LG, DEPTH OF THREAD 23 MM, 27 MM A/F, C/W HOLES FOR TIE WIRE, 1.25 MM DIA	S0226/5157292120 Z5394/5157292120	1			

ISSUE NO: 3

REPAIR PARTS SCALE: 02188

PAGE NO: 85

* GRADE OF REPAIR (LIGHT, MEDIUM OR HEAVY)

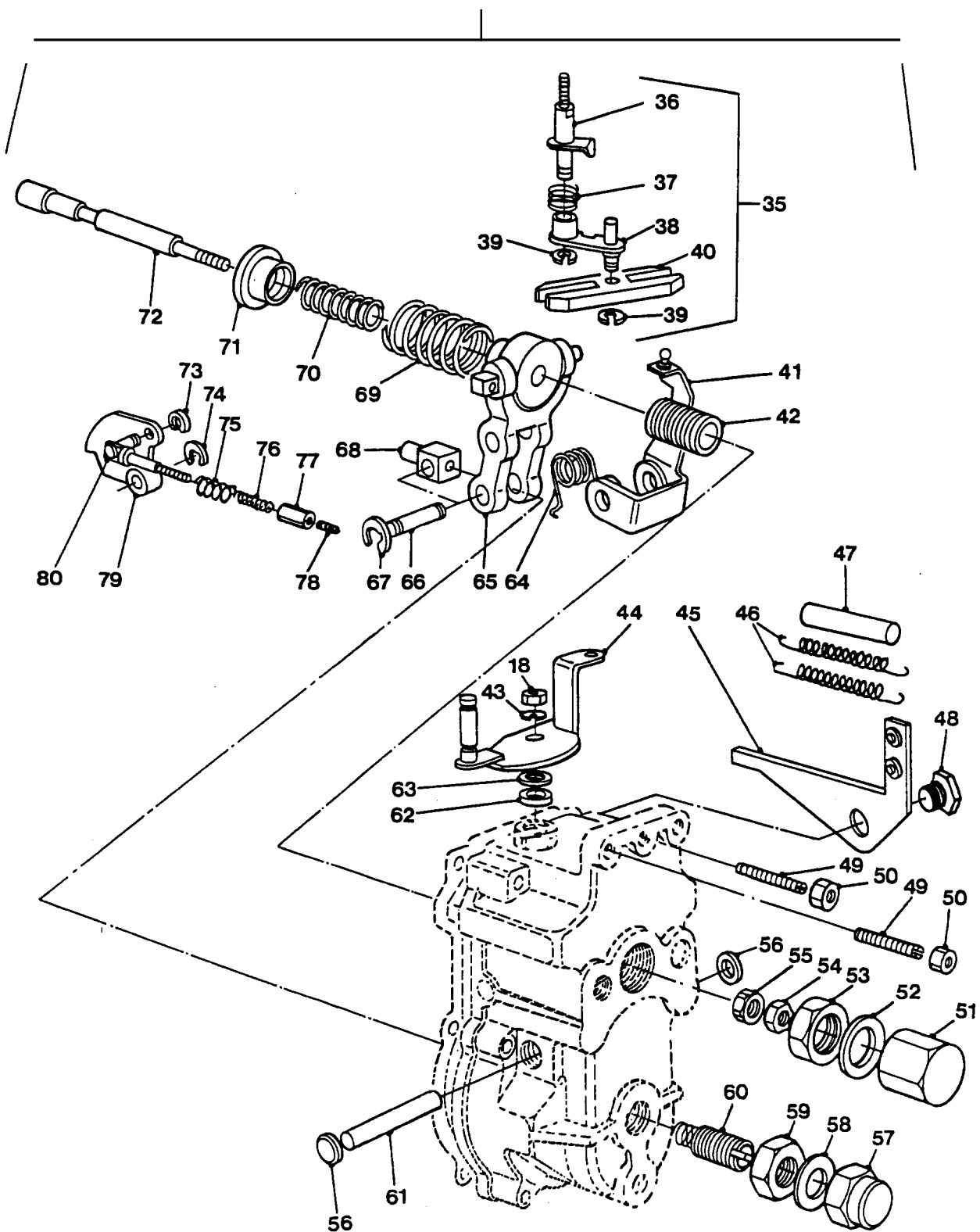

GOVERNOR ASSEMBLY

GROUP DED/2
TITLE GOVERNOR ASSEMBLY

ITEM NO	DESIGNATION	NSN MANUFACTURER CODE/PART NO SUPPLIER CODE/PART NO	NO OFF	U O I	E C F	L* M* H*
058	GASKET, COPPER, 24 MM OD, 20.3 MM ID, 1.5 MM THK	S0226/5157292110 Z5394/5157292110	1			
059	NUT, HEX, M20 BY 1 MM PITCH, 27 MM A/F, 12 MM THK, CAD PLATED STEEL	S0226/5157292100 Z5394/5157292100	1			
060	CAPSULE, SPRING, 43.3 MM LG, EXTERNAL THREAD , M20 BY 1 MM PITCH, INTERNAL THREAD M6 BY 1 MM PITCH, DEPTH OF THREAD 5 MM, STEEL (INCLUDES OUTER SPRING, INNER SPRING AND PIN)	S0226/5157231260 Z5394/5157231260	1			
061	SHAFT, 10 MM OD, 67 MM, STEEL	S0226/5157250080 Z5394/5157250080	1			
062	SEAL, OIL, 20 MM OD, SINGLE LIP TAPERED RUBBER, CAD PLATED METAL CASE, SPRING INSERT IN RUBBER, 12 MM TAPERING TO 9.4 MM ID	S0226/5157290190 Z5394/5157290190	1			
063	SHIM, STEEL, 18.24 MM OD, 10.2 MM ID, 0.2 MM THK (USE DED 006)	S0226/9884104210 Z5394/9884104210	1			
910	SHIM, STEEL, 18.24 MM OD, 10.2 MM ID, 0.5 MM THK (USE DED 905)	S0226/9813255560 Z5394/9813255560	1			
913	SHIM, STEEL, 18.24 MM OD, 10.2 MM ID, 0.3 MM THK (USE DED 902)	S0226/9813255570 Z5394/9813255570	1			
912	SHIM, STEEL, 18.24 MM OD, 10.2 MM ID, 0.4 MM THK (USE DED 904)	S0226/9813255580 Z5394/9813255580	1			
913	SHIM, STEEL, 18.24 MM OD, 10.2 MM ID, 0.25 MM THK (USE DED 901)	S0226/9813255590 Z5394/9813255590	1			
914	SHIM, STEEL, 18.24 MM OD, 10.2 MM ID, 0.35 MM THK (USE DED 903)	S0226/9813255600 Z5394/9813255600	1			
064	SPRING, 18.25 MM OD, 14.12 MM ID, NO. OF COILS 6, 12 MM LG, 2 MM THK	S0226/5157230390 Z5394/5156230390	1			

ISSUE NO: 3

REPAIR PARTS SCALE: 02188

PAGE NO: 86

* GRADE OF REPAIR (LIGHT, MEDIUM OR HEAVY)

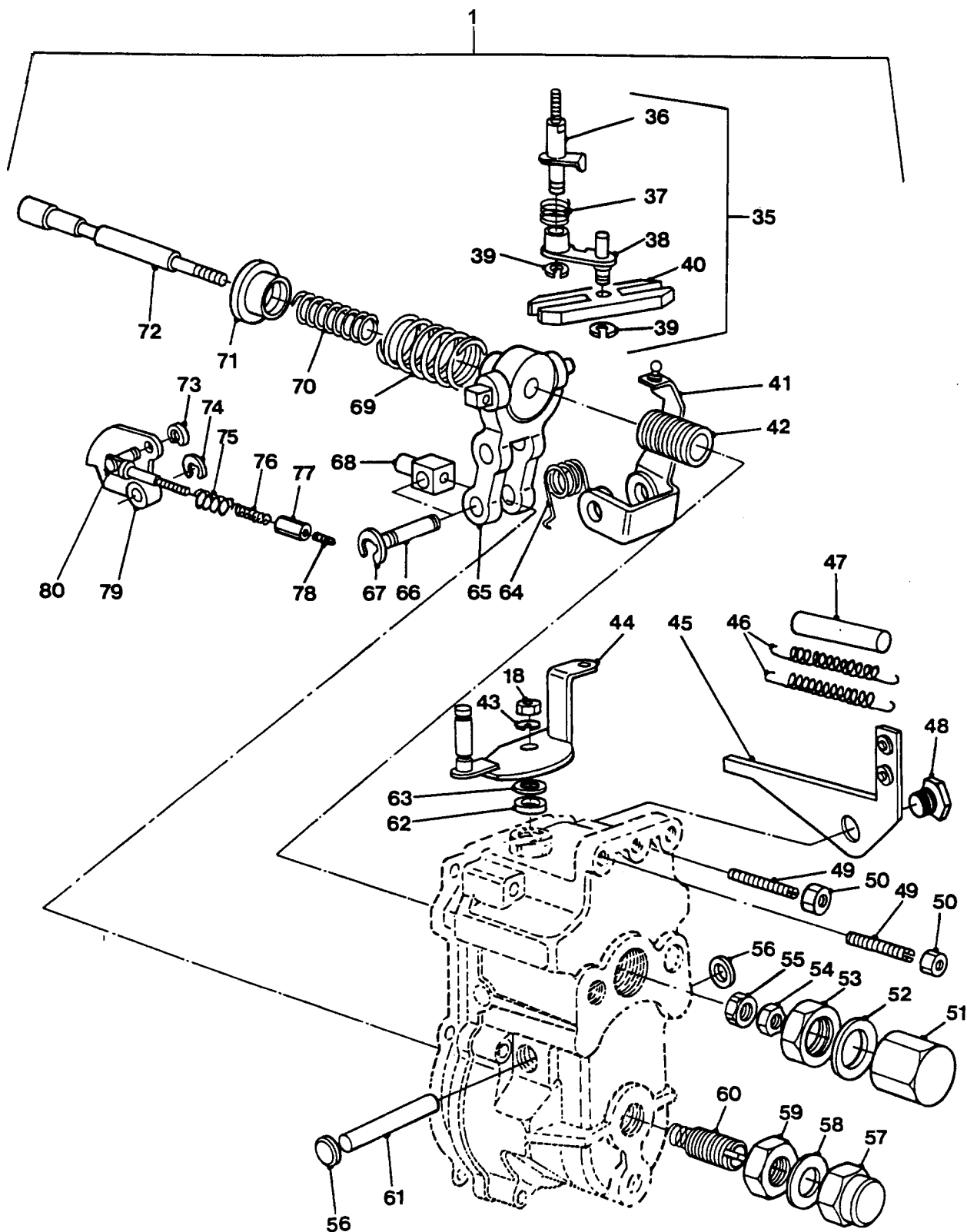

GOVERNOR ASSEMBLY

GROUP DED/2
TITLE GOVERNOR ASSEMBLY

ITEM NO	DESIGNATION	NSN MANUFACTURER CODE/PART NO SUPPLIER CODE/PART NO	NO OFF	U	E	L*
				O	X	M*
				I	P	H*
065	LEVER, TENSION	S0226/5157250680 Z5394/5157250680	1			
066	PIN, 35 MM LG, 6 MM DIA, 2 SNAP RING GROOVES, 5 MM DIA, 0.7 MM WIDE, 31 MM DISTANCE BETWEEN GROOVE CENTRES, STEEL	S0226/5157290320 Z5394/5157290320	1			
067	RING, SNAP, E CLIP, 11 MM OD, 5 MM ID, 0.6 MM THK, CAD PLATED STEEL	S0226/9884102010 Z5394/9884102010	1			
068	SHIFTER	S0226/5157290360 Z5394/5157290360	1			
069	SPRING, 28.5 MM OD, 20 MM ID, FREE LENGTH 27 MM, 6 COILS, 4 MM THK	S0226/5157230410 Z5394/5157230410	1			
070	SPRING, 14.62 MM OD, 10.74 MM, 44/5 MM FREE LENGTH, 13 COILS, 2 MM THK	S0226/5157230430 Z5394/5157230430	1			
071	SEAT, SPRING	S0226/8941711730 Z5394/8941711730	1			
072	SHAFT	S0226/5157290390 Z5394/5156290390	1			
073	RING, SNAP, E CLIP, 9 MM OD, 4 MM ID, 0.5 MM THK, CAD PLATED STEEL	S0226/9091854040 Z5394/9091854040	1			
074	RING, SNAP, E CLIP, 14 MM OD, 6.74 MM ID, 0.8 MM THK, CAD PLATED STEEL	S0226/5157290230 Z5394/5157290230	1			
075	SPRING, 7.5 MM OD, 6.38 MM ID, 10 COILS, 0.5 MM THK, 30 MM FREE LENGTH	S0226/5157230570 Z5394/5157230570	1			
076	SPRING, 5.5 MM OD, 4.5 MM ID, 12 COILS, 0.5 MM THK, FREE LENGTH 25 MM	S0226/5157230560 Z5394/5157230560	1			
077	NUT, HEX, M4 BY 0.7 MM PITCH, 13 MM LG, 7 MM A/F, STEEL	S0226/5157290510 Z5394/5157290510	1			

ISSUE NO: 3

REPAIR PARTS SCALE: 02188

PAGE NO: 87

* GRADE OF REPAIR (LIGHT, MEDIUM OR HEAVY)

1

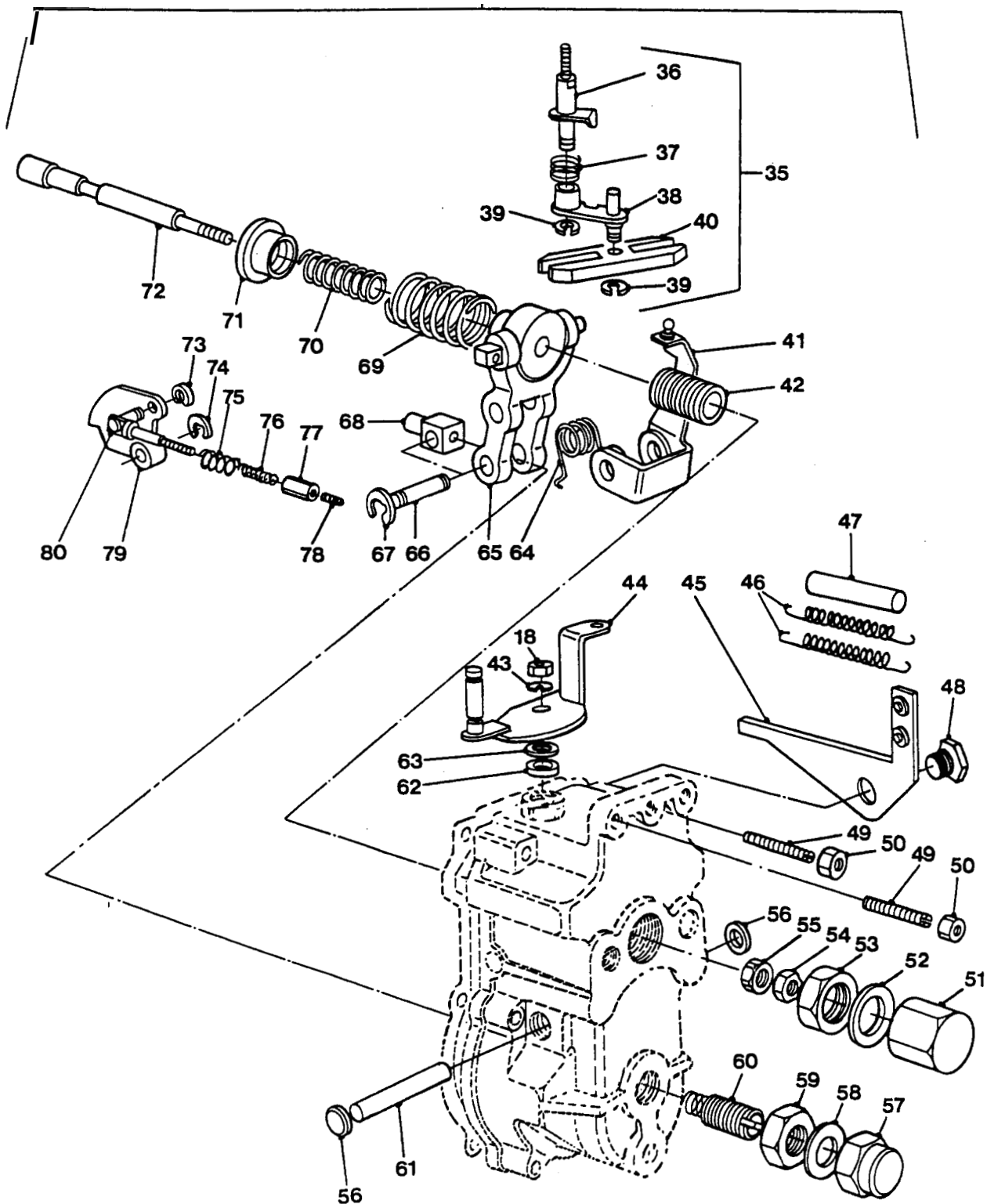

GOVERNOR ASSEMBLY

GROUP DED/2
 TITLE GOVERNOR ASSEMBLY

ITEM NO	DESIGNATION	NSN MANUFACTURER CODE/PART NO SUPPLIER CODE/PART NO	NO OFF	U I	E X P	L* M* H*
078	SCREW, M4 BY 0.7 MM PITCH, 9.74 MM LG, SLOTTED SHAFT	S0226/5157290300 Z5394/5157290300	1			
079	PLATE, CAM	S0226/5157292160 Z5394/5157292160	1			
080	ROD	S0226/5157250090 Z5394/5157250090	1			
ISSUE NO: 3 REPAIR PARTS SCALE: 02188 PAGE NO: 88						

* GRADE OF REPAIR (LIGHT, MEDIUM OR HEAVY)

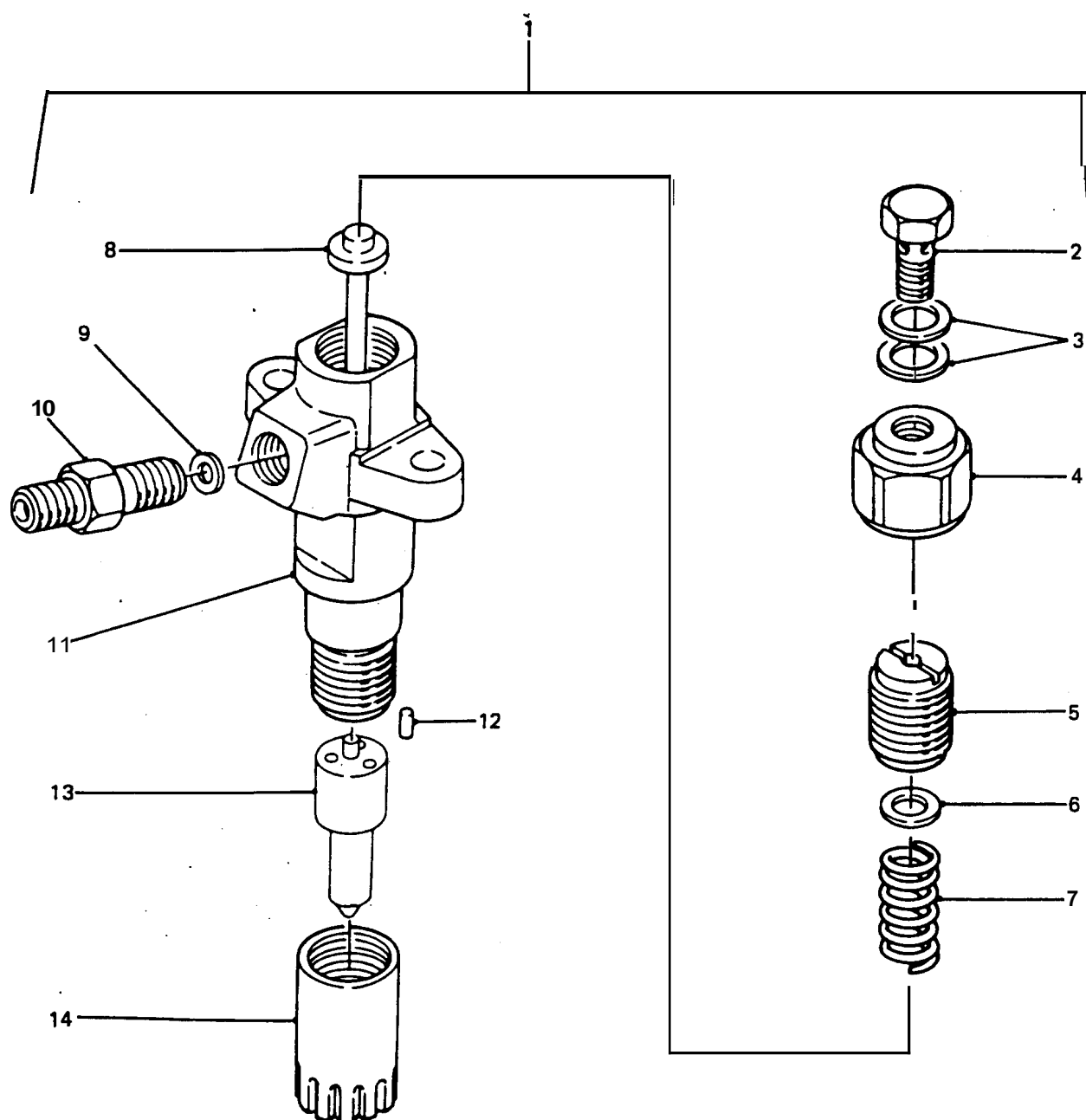

FUEL INJECTOR

GROUP DF
TITLE FUEL INJECTOR

ITEM NO	DESIGNATION	NSN MANUFACTURER CODE/PART NO SUPPLIER CODE/PART NO	NO OFF	E X P	L* M* H*
001	INJECTOR ASSEMBLY, FUEL (INCLUDES DF 002 TO DF 014)	2910 66-128-4592 Z5394/HYL8706 Z5394/HYL8706	4EA	A	LMH
002	BOLT, M8 BY 1.25 MM THD, A/F 12 MM, HD 5.5 MM THK, FLANGE 16 MM DIA, THD 9 MM LG, SHANK 18 MM LG, EYE 2 MM DIA, STEEL	S0226/1096751390 Z5394/1096751390	1		
003	WASHER, FLAT COPPER, RD, 8 MM BOLT SIZE, 13.8 MM OD, 1 MM THK	5310 66-128-4271 S0226/9095714080 Z5394/9095714080	2EA	X	LMH
004	NUT, CAP, OUTER THREAD, M22 BY 1.5 MM, INNER THD M8 BY 1.25 MM, A/F 27 MM, HD 10 MM THK, OUTER THD HOUSING DIA, 26 MM BY 8 MM DEPTH, INNER THREAD HOUSING DIA 20 MM BY 2 MM DEPTH, TOTAL LENGTH 20 MM, STEEL	S0226/8941711940 Z5394/8941711940	1		
005	SCREW, ADJUSTING, M22 BY 1.5 MM THD, SLOTTED HD, OD 19.5 MM, HD 2.7 MM THK, 22 MM LG, STEEL	S0226/9153430110 Z5394/9153430110	3		
006	WASHER, 15.6 MM OD, 9 MM ID, 0.5 MM THK, STEEL	S0226/9153390570 Z5394/9153390570	3		
007	SPRING, 16 MM OD, 8 MM ID, FREE LENGTH 27.7 MM, 7 COILS	S0226/9153430130 Z5394/9153430130	3		
008	ROD, PUSH	S0226/5153410010 Z5394/5163410010	3		
009	GASKET, 10 MM OD, 3 MM ID, 1 MM THK, LIP 0.5 MM, STEEL	S0226/5153390030 Z5394/5153390030	3		
010	CONNECTOR	S0226/5153510010 Z5394/5135510010	1		
011	HOLDER, NOZZLE (INCLUDES DF 002 TO DF 010, DF 012 AND DF 014)	S0226/8941726600 Z5394/8941726600	1		
012	PIN, 8 MM LG, 3 MM DIA, STEEL	S0226/9153470030 Z5394/9153470030	2		
ISSUE NO: 3 REPAIR PARTS SCALE: 02188 PAGE NO: 89					

* GRADE OF REPAIR (LIGHT, MEDIUM OR HEAVY)

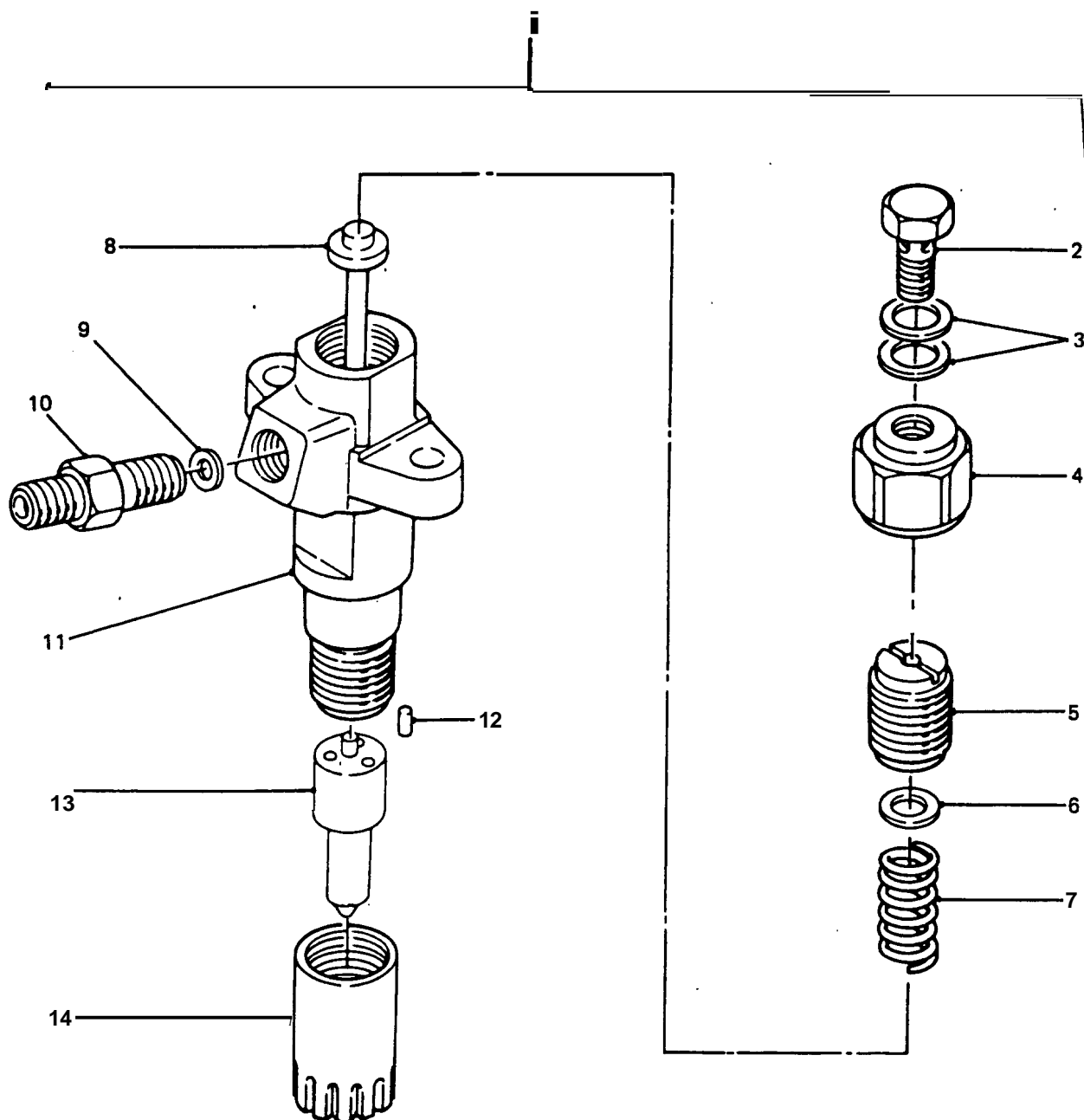

FUEL INJECTOR

GROUP DF
TITLE FUEL INJECTOR

ITEM NO	DESIGNATION	NSN MANUFACTURER CODE/PART NO SUPPLIER CODE/PART NO	NO OFF	U O I	E X P	L* M* H*
013	NOZZLE, INJECTOR	S0226/8941518640 Z5394/8941518640	1			
014	NUT, RETAINING, M19 BY 1.7 MM THREAD, 21 MM OD, 44.42 MM LG, STEEL	S0226/8941711950 Z5394/8941711950	1			
901	WASHER, CONVEX, COPPER, 9.2 MM ID, 19.7 MM OD (REFER GROUP AAÆ 010)	S0226/5153150030 Z5394/5153150030	1			
ISSUE NO: 3 REPAIR PARTS SCALE: 02188 PAGE NO: 90						

* GRADE OF REPAIR (LIGHT, MEDIUM OR HEAVY)

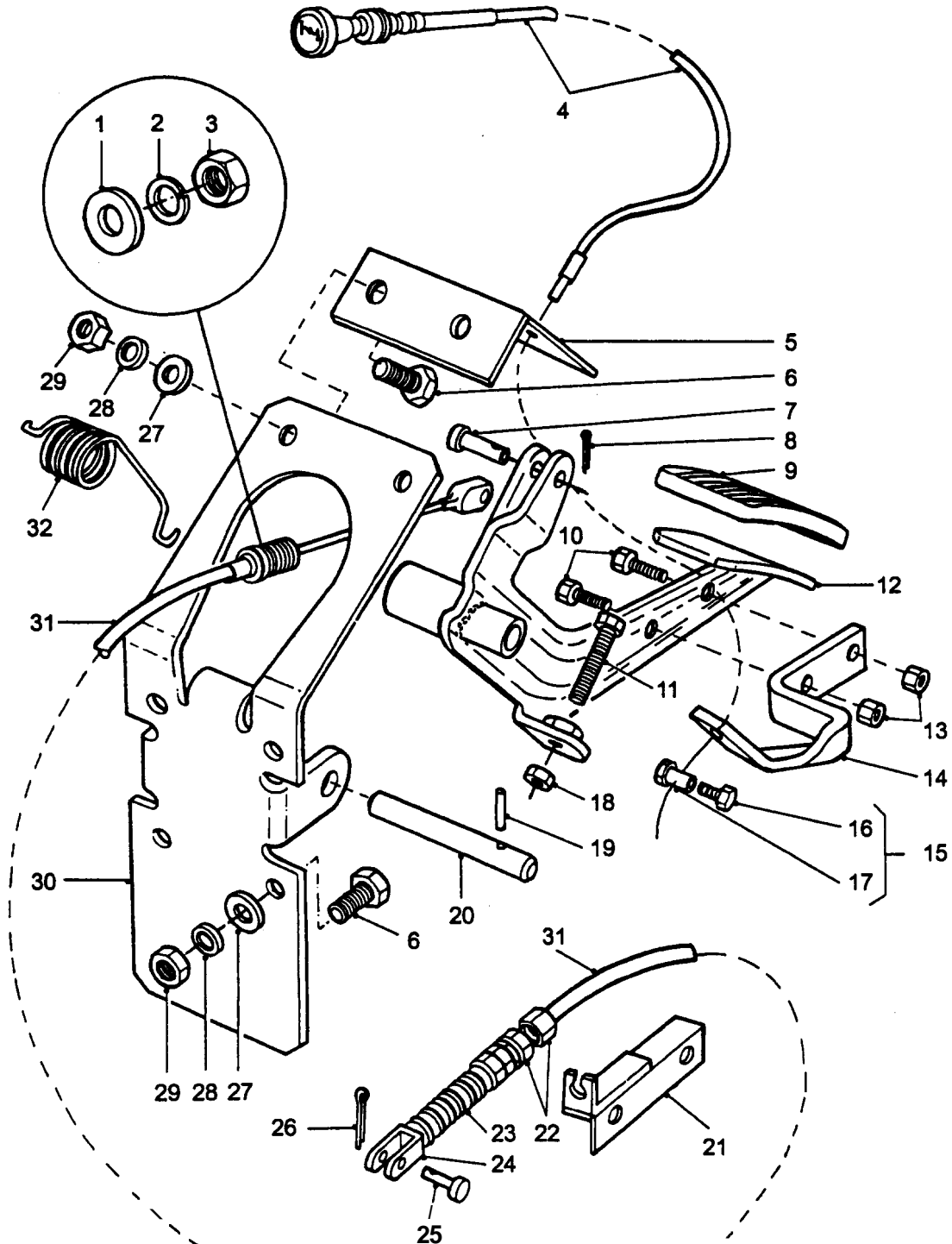

**ACCELERATOR PEDAL AND HAND
THROTTLE CABLE**

GROUP DGA
TITLE ACCELERATOR PEDAL AND HAND THROTTLE CABLE

ITEM NO	DESIGNATION	NSN MANUFACTURER CODE/PART NO SUPPLIER CODE/PART NO	NO OFF	U O	R K	L* M* H*
001	WASHER, FLAT, RD, STEEL, 12 MM NOM BOLT SIZE, 24 MM OD, 2.50 MM THK	5310 99-122-6477 K4284/WA112081 Z5394/WA112081	1EA		X	LMH
002	WASHER, LOCK STEEL, ZINC PLATED, FLAT INT TEETH, 12.0 MM ID, 20.0 MM OD, 1.0 MM THK	5310 66-128-4503 U1030/WF112001 Z5394/WF112001	1EA		X	LMH
003	NUT, PLAIN, HEXAGON 12 MM, MEDIUM TENSILE	5310 99-139-8286 U1030/NT112041 Z5394/NT112041	1EA		X	LMH
004	CONTROL ASSEMBLY, PUSH-PULL	2590 66-128-4581 Z5394/NTC3932 25394/NTC3932	1EA		X	LMH
901	CLIP, "E", HAND THROTTLE CABLE TO BRACKET	Z5394/MYH3552 Z5394/MYH3552	1			
005	BRACKET, HAND THROTTLE CABLE	Z5394/AYG2682 Z5394/AYG2682	1			
006	SCREW, CAP, HEX HD, ISO M, 6G, STEEL, ZINC PLATED, 6 MM PITCH, 16 MM LG	5305 99-122-5360 U1030/FS106161 Z5394/FS106161	6EA		X	LMH
007	PIN, STRAIGHT, HEADED 5 MM BY 17 MM LNG, STEEL, CADMIUM PLATED	5315 99-722-6367 U1030/NRC5502 25394/NRC5502	2EA		X	LMH
008	PIN, COTTER, SPLIT 1.5 MM DIA, 8 MM LNG, ZINC PLATED	5315 99-138-2200 U1030/PS103081 Z5394/PS103081	2EA		X	LMH
009	PAD, PEDAL SYNTHETIC RUBBER, BLACK, 3.160 IN BY 1.120 IN BY 0.360 IN	2540 99-830-2777 K4284/11H1781 25394/11H1781	1EA		X	LMH
010	BOLT, MACHINE ISO M, STEEL, 6G THD CLASS, 6 MM THD DIA, 1 MM PITCH, 20 MM LG, ZINC PLATED	5306 99-663-5061 U1030/FS106201 Z5394/FS106201	2EA		X	LMH
011	SCREW, CAP, HEX HD, ISO METRIC, 6G, STEEL, ZINC PLATED, 6 MM DIA, 1 MM PITCH, 30 MM LG (ALSO PART OF DGA 012)	5305 99-122-5363 U1030/SH106301 25394/SH106301	1EA		X	LMH

ISSUE NO: 3

REPAIR PARTS SCALE: 02188

PAGE NO: 91

* GRADE OF REPAIR (LIGHT, MEDIUM OR HEAVY)

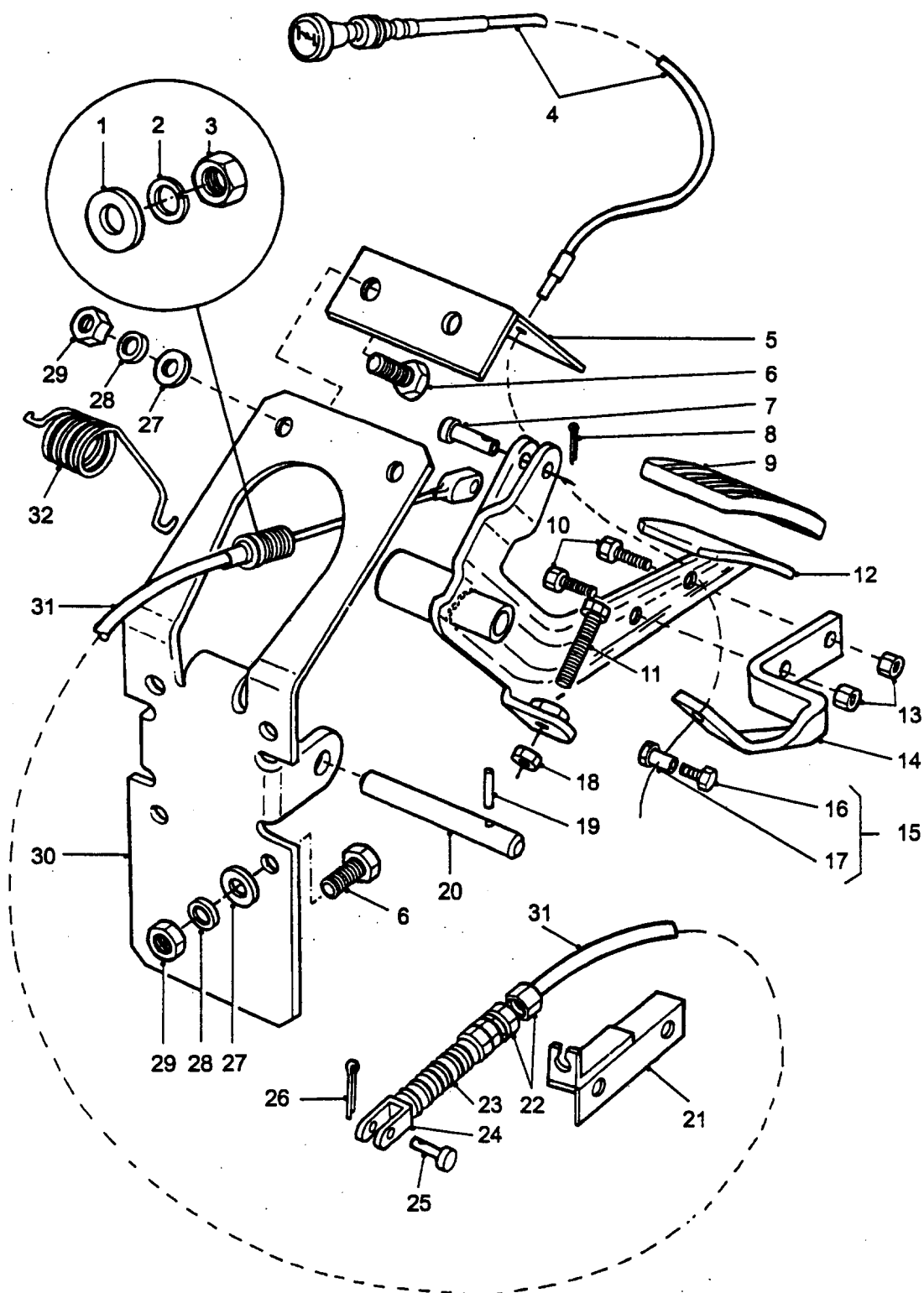

ACCELERATOR PEDAL AND HAND THROTTLE CABLE

GROUP DGA
TITLE ACCELERATOR PEDAL AND HAND THROTTLE CABLE

ITEM NO	DESIGNATION	NSN MANUFACTURER CODE/PART NO SUPPLIER CODE/PART NO	NO OFF	U O	R X	L* M* H*
012	PEDAL, ASSEMBLY, ACCELERATOR. (INCLUDES DGA 011, DGA 018, DGA 020, DGA 030 AND DGA 031)	Z5394/AYG2678 Z5394/AYG2678	1			
013	NUT, SELF-LOCKING, HEXAGON ISO METRIC, STEEL, ZINC, 6 MM THD, 10 MM A/F, 7.5 MM O/A H	5310 66-144-6236 U1030/NY106047L Z5394/NY106047L	2	EA	X	LMH
014	BRACKET, HAND THROTTLE CABLE.	Z5394/AYG2677 Z5394/AYG2677	1			
015	PIN AND SCREW ASSEMBLY CONSISTS OF SCREW MACHINE AND NUT, SLEEVE WITH 3/32 IN HOLE DRILLED IN SHANK (INCLUDES DGA 016 AND DGA 017)	5315 66-143-6723 Z5394/AUE34 Z5394/AUE34	1	EA	X	LMH
016	SCREW, MACHINE HEAD, 5 BA, 3/8 IN LG, STEEL, ZINC PLATED (USE DGA 015)	/NIL /NIL	1			
017	NUT, SLEEVE, STEEL, ZINC PLATED, HEXHD, STRAIGHT SHANK, THD INT 5 BA, 23/64 IN, 3/32. IN DRILLED HOLE IN SHANK (USE DGA 015)	/NIL /NIL	1			
018	NUT, PLAIN, HEXAGON (ALSO PART OF DGA 012)	5310 99-136-1515 U1030/NH605041 Z5394/NH605041	1	EA	X	LMH
019	PIN, SPRING, SLOTTED, 2.5 MM DIA, 16 MM LG, ZINC PLATED	U1030/PA105161 Z5394/PA105161	1			
020	SHAFT, ACCELERATOR PEDAL (ALSO PART OF DGA 012)	U1030/NRC4475 Z5394/NRC4475	1			
021	ABUTMENT ASSEMBLY, ACCELERATOR CABLE	Z5394/AYG321 Z5394/AYG321	1			
022	NUT, ASSEMBLY, HEX (USE DGA 030)	/NIL /NIL	2			

ISSUE NO: 3

REPAIR PARTS SCALE: 02188

PAGE NO: 92

* GRADE OF REPAIR (LIGHT, MEDIUM OR HEAVY)

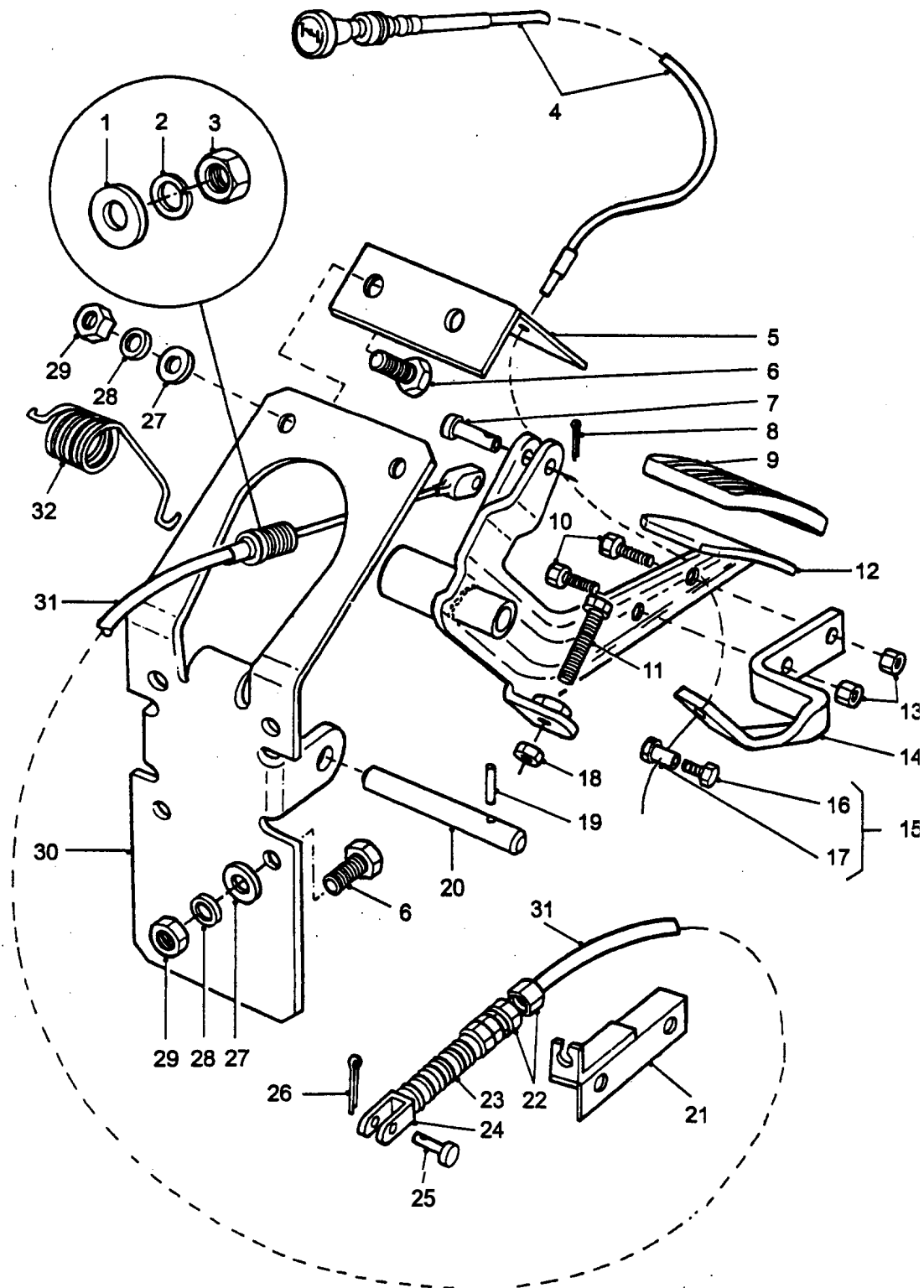

**ACCELERATOR PEDAL AND HAND
THROTTLE CABLE**

GROUP DGA
TITLE ACCELERATOR PEDAL AND HAND THROTTLE CABLE

ITEM NO	DESIGNATION	NSN MANUFACTURER CODE/PART NO SUPPLIER CODE/PART NO	NO OFF	U O	E X	L* M* H*
023	BOOT, RUBBER (USE DGA 030)	/NIL /NIL	1			
024	YOKE. (USE DGA 030)	/NIL /NIL	1			
025	PIN, STRAIGHT, HEADED STEEL, FLAT HD, 0.186 IN DIA, 0.500 IN LG	5315 99-824-6606 U1030/562481 Z5394/R562481	1EA		X	LMH
026	PIN, COTTER, SPLIT ZINC PLATED, 1.5 MM DIA, 10 MM LG	5315 99-282-2094 U1030/PS103101 Z5394/PS103101	1EA		X	LMH
027	WASHER, FLAT RD, STEEL, ZINC PLATED, 6 MM NOM BOLT SIZE, 12.50 MM OD, 1.60 MM THK	5310 99-122-6474 Z5394/WA106001L Z5394/WA106001L	6EA		X	LMH
028	WASHER, LOCK, SINGLE COIL, 6 MM ID	5310 99-208-6458 U1030/WL106001L Z5394/WL106001L	6EA		X	LMH
029	NUT, PLAIN, HEXAGON STEEL, 6 MM, ZINC PLATED	5310 99-122-5295 U0041/NU7-14Y1 Z5394/JLM9687	6EA		X	LMH
0310	BRACKET, PEDAL MOUNTING (ALSO PART OF DGA 012)	U1030/NRC5220 Z5394/NRC5220	1			
031	CONTROL ASSEMBLY, PUSH-PULL ACCELLERATOR (INCLUDES DGA 023 TO DGA 025, ALSO PART OF DGA 012)	2590 66-128-4292 U1030/NRC5494 Z5394/NRC5494	1AY		X	LMH
902	STRAP, TIEDOWN, ELECTRICAL COMPONENTS (ACCELERATOR CABLE TO INLET MANIFOLD)	5975 12-199-8964 Z3663/T50R Z5394/MYH1763	1EA		X	LMH
032	SPRING, ACCELERATOR PEDAL RETURN	5360 66-128-5539 Z5394/NRC9121 Z5394/NRC9121	1EA		X	LMH

ISSUE NO: 3

REPAIR PARTS SCALE: 02188

PAGE NO: 93

* GRADE OF REPAIR (LIGHT, MEDIUM OR HEAVY)

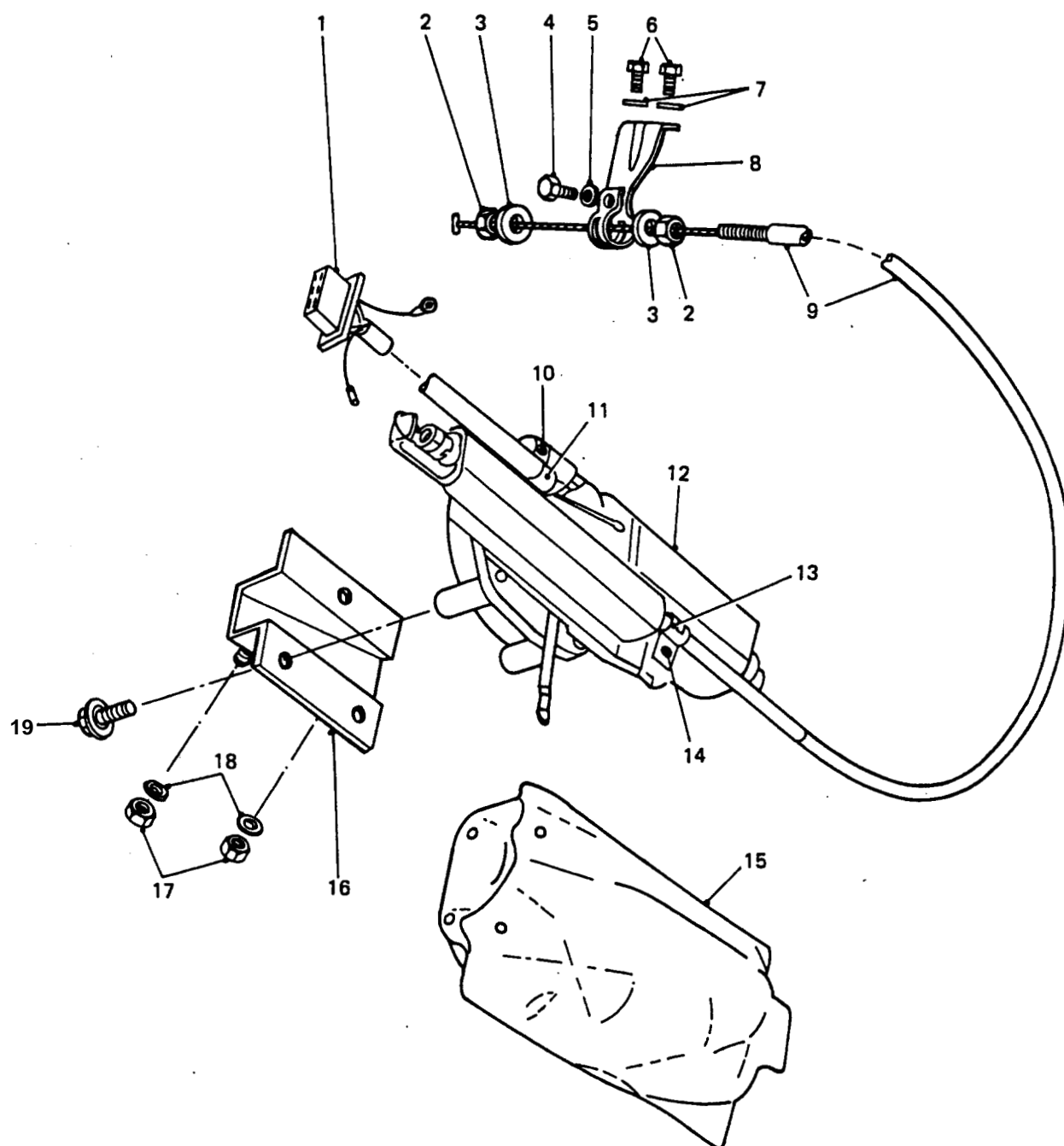

ENGINE STOP CONTROL

GROUP DGB
TITLE ENGINE STOP CONTROL

ITEM NO	DESIGNATION	NSN MANUFACTURER CODE/PART NO SUPPLIER CODE/PART NO	NO OFF	U O	E X	L* M* H*
001	CONNECTOR, 6 WAY (ALSO PART OF DGB 012)	Z5394/AYG9640 Z5394/AYG9640	1			
901	HARNESS ASSEMBLY, RELAY FEED (LESS INSULATOR)	S0226/251440 Z5394/AYK9235	1			
902	CABLE ASSEMBLY, RELAY TO EARTH	U1030/HYG632 Z5394/HYG632	1			
002	NUT (USE DGB 009)	/NIL /NIL	2			
003	WASHER (USE DGB 009)	/NIL /NIL	2			
004	SCREW, CAP, HEX HD, ISO M, 6G, STEEL, ZINC PLATED, 6 MM PITCH, 16 MM LG	5305 99-122-5360 U1030/FS106161 Z5394/FS106161	1	EA	X	LMH
005	WASHER, LOCK, SINGLE COIL, 6 MM ID	5310 99-208-6458 U1030/WL106001L Z5394/WL106001L	1	EA	X	LMH
006	BOLT, MACHINE ISO M, STEEL, HEX HD, 6 MM-1 MM PITCH, 9 MM THD LG, 12 MM LG 0/A, 10 MM W A/F, 4 MM H HD	5306 66-128-4500 S0226/9020506120 Z5394/9020506120	2	EA	X	LMH
007	WASHER, LOCK STEEL, SPLIT HELICAL-RIGHT HAND, 6.1 MM ID, 12.2 MM OD, 1.5 MM THK	5310 66-128-4501 S0226/9420972 Z5394/9420972	2	EA	X	LMH
0013	BRACKET, ENGINE ACCESSORY ENGINE STOP CABLE	2990 66-128-4848 S0226/5143341410 Z5394/5143341410	1	EA	X	LMH
009	CONTROL ASSEMBLY, PUSH-PULL ENGINE STOP (INCLUDES DGB 002 AND DGB 003)	2590 66-128-4293 S0226/5828480192 Z5394/5828480192	1	AY	X	LMH
010	SCRWE, RECESSED PAN HD, SELF TAPPING BLUNT, 8 MM BY 3.3 MM THREAD, FLUTED, ANODISED (USE DGB 012)	/NIL /NIL	1			
011	CLIP, ELECTRICAL HARNESS TO CONTROL ASSEMBLY (USE DGB 012)	/NIL /NIL	1			

ISSUE NO: 3

REPAIR PARTS SCALE: 02188

PAGE NO: 94

* GRADE OF REPAIR (LIGHT, MEDIUM OR HEAVY)

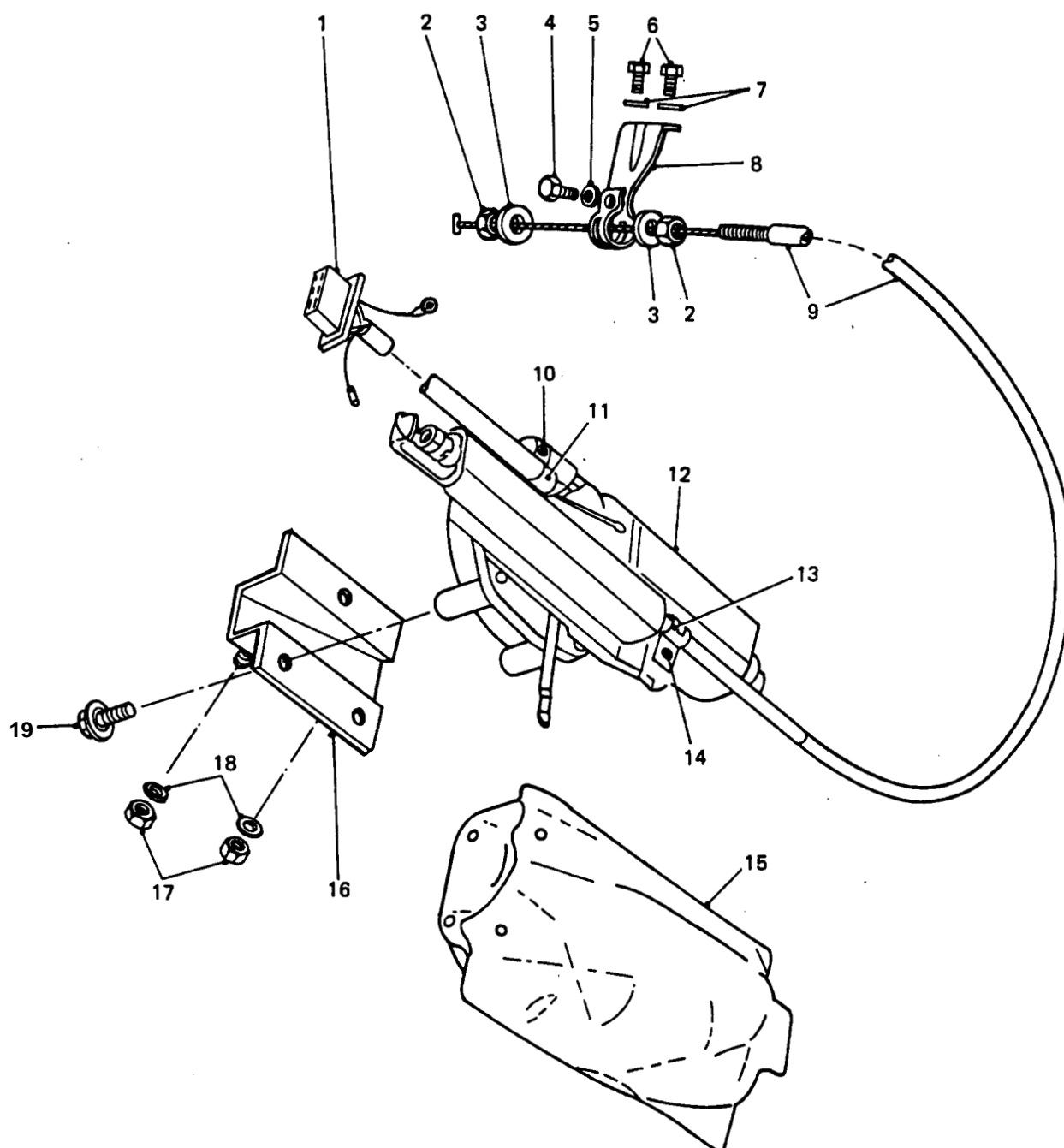

ENGINE STOP CONTROL

GROUP DGB
TITLE ENGINE STOP CONTROL

ITEM NO	DESIGNATION	NSN MANUFACTURER CODE/PART NO SUPPLIER CODE/PART NO	NO OFF	U O I	E X P	L* M* H*
012	CONTROL ASSEMBLY, ENGINE STOP (INCLUDES DGB 001, DGB 010, DGB 011, DGB 903 TO DGB 016 AND DGB 019)	2920 66-128-4593 Z5394/AYG9697 Z5394/AYG9697	1	EA	A	LMH
903	SPRING, STOP CONTROL CABLE (ALSO PART OF DGB 012)	S0226/5828480830 Z5394/5828480830	1			
013	CLIP, STOP CONTROL CABLE TO CONTROL ASSEMBLY (USE DGB 012)	/NIL /NIL	1			
014	SCREW, MACHINE ISO M, STEEL, RECESSED PAN HD, 5 MM-1 MM PITCH, 10 MM LG, C/W LOCK WASHER (ALSO PART OF DGB 012)	5305 66-128-4502 S0226/9039105100 Z5394/9039105100	1	EA	X	LMH
015	COVER, VINYL (ALSO PART OF DGB 012)	S0226/5828480220 Z5394/5828480220	1			
016	BRACKET, ANODISED STEEL, WITH QTY 2 M8 BY 1.25 MM DIA, 14 MM LG STUDS (USE DGB 012)	/NIL /NIL	1			
017	NUT, HEX, NYLON INSERT, COARSE, 8 MM ID, STEEL, MEDIUM TENSILE, ZINC PLATED	U1030/NY108041 Z5394/NY108041	2			
018	WASHER, FLAT, 8 MM ID, ZINC PLATED	S0226/GHF301 Z5394/WA108051	2			
019	SCREW, RECESSED PAN HD, M6 BY 1 MM THREAD, C/W LOCK WASHER, 16 MM LENGTH (USE DGB 012)	/NIL /NIL	3			
ISSUE NO: 3 REPAIR PARTS SCALE: 02188 PAGE NO: 95						

* GRADE OF REPAIR (LIGHT, MEDIUM OR HEAVY)

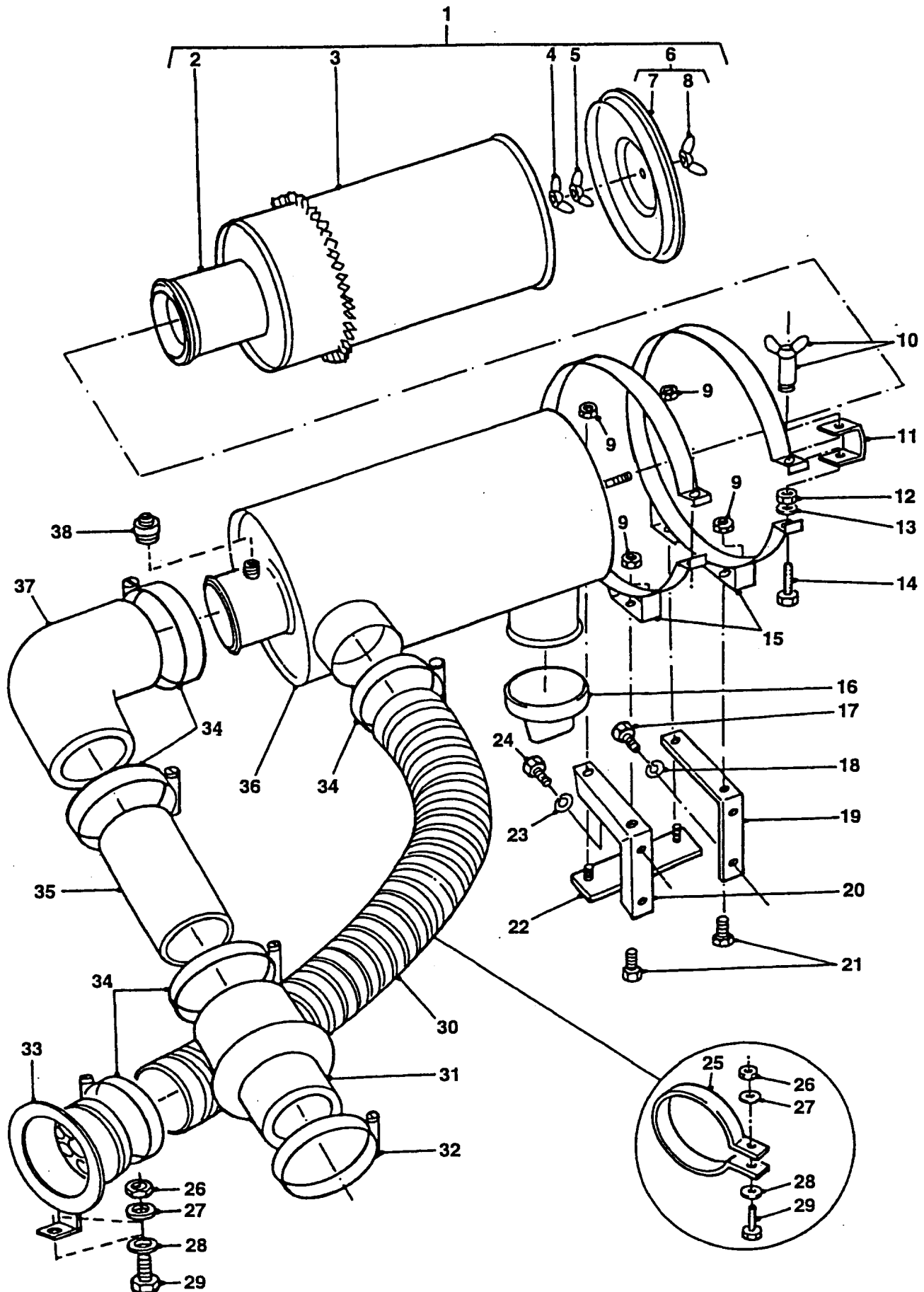

AIR CLEANER, MOUNTING AND HOSES

GROUP DK/1
 TITLE AIR CLEANER, MOUNTINGS AND HOSES

ITEM NO	DESIGNATION	NSN MANUFACTURER CODE/PART NO SUPPLIER CODE/PART NO	NO OFF	U O	E X	L* M* H*
001	AIR CLEANER ASSEMBLY (INCLUDES DK 002 TO DK 006, DK 016 AND DK 036)	18265/FHG08-0429 Z5394/AYG2765	1			
901	"O" RING, AIR CLEANER (MODIFY VIDE EMEI VEH G 185-1)	Z5394/MYH3684 Z5394/MYH3684	1			
002	FILTER ELEMENT, INTAKE AIR CLEANER INNER (ALSO PART OF DK 001)	2940 66-128-4284 18265/P90-0434 Z5394/AYG2623	1	EA	X	LMH
003	FILTER ELEMENT, INTAKE AIR CLEANER OUTER (ALSO PART OF DK 001)	2940 66-128-4285 18265/P90-0433 Z5394/AYG2622	1	EA	X	LMH
004	NUT, PLAIN, WING (ALSO PART OF DK 001)	5310 66-128-4800 18265/P11-9416 Z5394/HYL8673	1	EA	X	LMH
005	NUT, PLAIN, WING UNF, CRES, 7/16 IN, GASKET ATTACHED (ALSO PART OF DK 001)	5310 00-228-6847 18265/P11-1852 Z5394/HYL8674	1	EA	X	LMH
006	COVER AND WING NUT ASSEMBLY, AIR CLEANER (INCLUDES DK 007, DK 008 AND DK 902, ALSO PART OF DK 001)	18265/P11-9711 Z5394/HYL8675	1			
007	NUT, WING (USE DK 006)	/NIL /NIL	1			
008	COVER (USE DK 006)	/NIL /NIL	1			
009	NUT, SELF-LOCKING, HEXAGON METRIC, STEEL, ZINC PLATED, 8 MM 13 MM W A/F, 9.50 MM H, W/NYLON INSERT	5310 99-122-5496 U1030/NY108041 Z5394/NY108041	4	EA	X	LMH
902	WASHER, RUBBER FILLED (ALSO PART OF DK 006)	18265/P80-3311 ZD019/P80-3311	1			
903	NUT, PLAIN, WING C/W CHAIN AND PIN (INCLUDES DK 010 TO DK 905, USED ON EARLY TYPE AIR CLEANER BAND ONLY)	5310 66-128-4542 Z5394/AYG2702 Z5394/AYG2702	2	EA	X	LMH
ISSUE NO: 3 REPAIR PARTS SCALE: 02188 PAGE NO: 96						

* GRADE OF REPAIR (LIGHT, MEDIUM OR HEAVY)

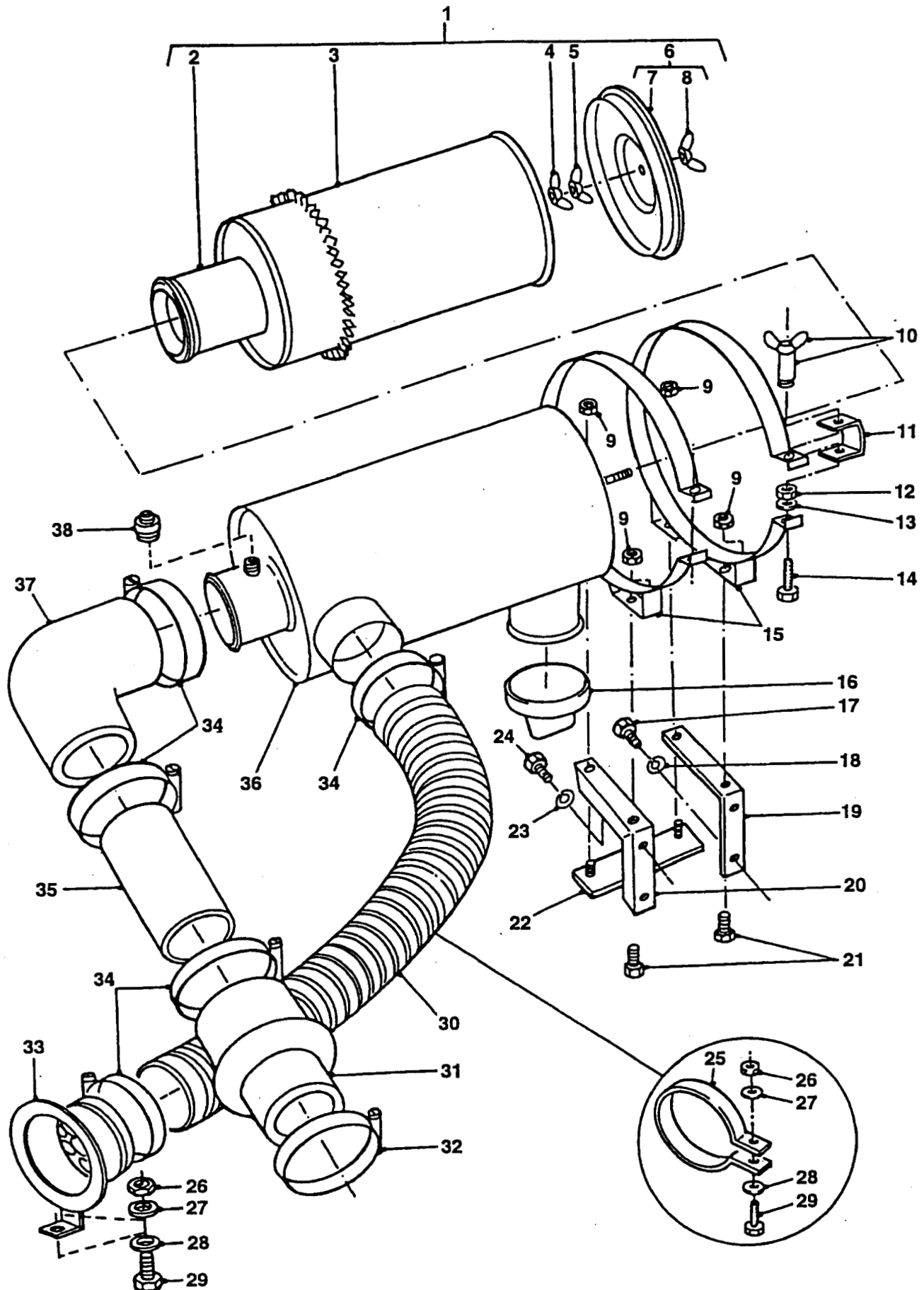

AIR CLEANER, MOUNTING AND HOSES

GROUP DK/1
TITLE AIR CLEANER, MOUNTINGS AND HOSES

ITEM NO	DESIGNATION	NSN MANUFACTURER CODE/PART NO SUPPLIER CODE/PART NO	NO OFF	U O	E X	L* M* H*
010	NUT, PLAIN, WING STEEL, ZINC PLATED, 55.0 MM LG, 8.0 MM ID (USED ON EARLY AND LATE TYPE AIR CLEANER BANDS)	5310 66-128-5630 Z5394/AYG2703 Z5394/AYG2703	2	EA	X	LMH
904	CHAIN, KEEP (ALSO PART OF DK 903)	Z5394/AYG2705 Z5394/AYG2705	2			
905	PIN, COTTER, SPLIT, 3 MM BY 22 MM LG, ZINC PLATED (ALSO PART OF DK 903)	U1030/PS106220 Z5394/PS106220	2			
011	RETAINER, WINGNUT, TRANSLUCENT PLASTIC, 95 MM LG, 25 MM W, 1.9 MM THICK., 1 HOLE 12.7 MM DIA, 1 HOLE 6.6 MM DIA	2940 66-128-5377 Z5394/AYG2939 Z5394/AYG2939	2	EA	X	LMH
012	NUT, PLAIN, EXTENDED WASHER, HEXAGON WASHER, ISO METRIC, STEEL, ZINC PLATED, M8 BY 1.25 MM PITCH, 17.9 MM DIA BY 8 MM O/A H	5310 99-499-8033 U1030/FN108047L Z5394/FN108047L	2	EA	X	LMH
013	WASHER, LOCK SPRING, STEEL, SINGLE TURN, SQUARE SECTION, ZINC PLATED, 8 MM BOLT SIZE	5310 99-138-9227 U1030/WL108001L Z5394/WL108001L	2	EA	X	LMH
014	SCREW, HEX HEAD, MEDIUM TENSILE, 8 MM COARSE THREAD, 40 MM LG, ZINC PLATED	U1030/SH108401 Z5394/SH108401	2			
015	BAND, MOUNTING, AIR CLEANER	18265/P00-4307 Z5394/AYG2701	2			
016	VALVE, VACUATOR (ALSO PART OF DK 001)	4820 01-192-7676 18265/P10-6593 Z5394/P10-6593	1	EA	X	LMH
017	SCREW, HEX HEAD, MEDIUM TENSILE, 14 MM FINE THREAD, 50 MM LENGTH, ZINC PLATED	U1030/SH214501 Z5394/SH214501	2			
018	WASHER, LOCK, SINGLE COIL, RETANGULAR SECTION, 14 MM ID, ZINC PLATED	Z5394/WL114001 Z5394/WL114001	2			
019	BRACKET, 'L', MOUNTING, BAND TO ENGINE, L.H., C/W SPACERS (MODIFY VIDE EMEI VEH. G 187-7)	Z5394/BYG2147 Z5394/BYG2147	1			
ISSUE NO: 3 REPAIR PARTS SCALE: 02188 PAGE NO: 97						

* GRADE OF REPAIR (LIGHT, MEDIUM OR HEAVY)

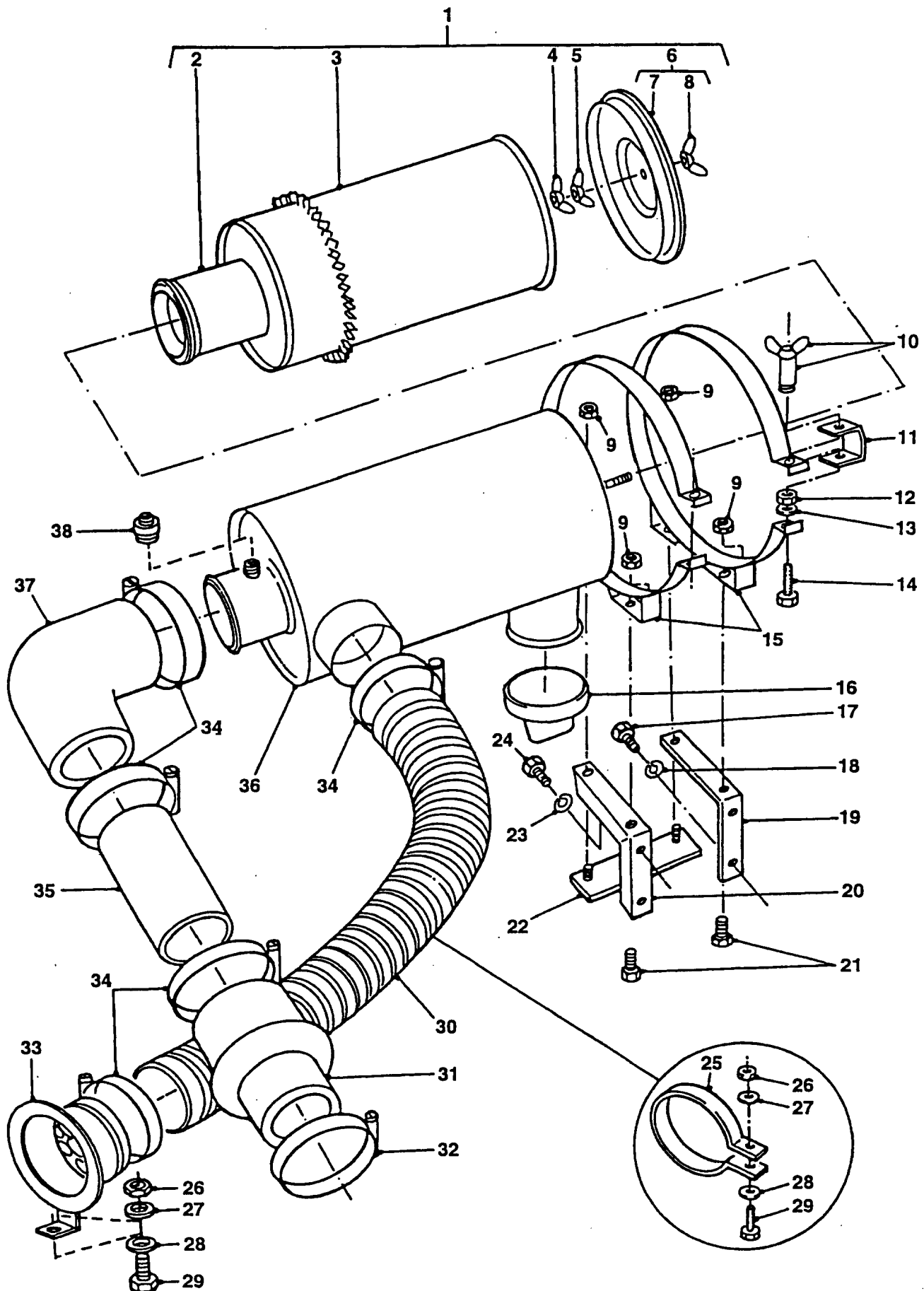

AIR CLEANER, MOUNTING AND HOSES

GROUP DK/1
TITLE AIR CLEANER, MOUNTINGS AND HOSES

ITEM NO	DESIGNATION	NSN MANUFACTURER CODE/PART NO SUPPLIER CODE/PART NO	NO OFF	U I	E P	L* M* H*
020	BRACKET, 'L' MOUNTING BAND TO ENGINE, RH (MODIFY VIDE EMEI VEH G 187-7)	Z5394/BYG2144 Z5394/BYG2144	1			
021	SCREW, HEX HD, METRIC, 6G, STEEL, ZINC PLATED, SHERADISED, M8 BY 20 MM LG	5305 66-139-2018 Z5394/FS108207 Z5394/FS108207	2EA		X	LMH
022	STRAP ASSEMBLY, 'L' BRACKET BRACE, TWO SCREWS WELDED TO STRAP, HEX HEAD, MEDIUM TENSILE, 8 MM COARSE THREAD, 20 MM LG, ZINC PLATED	U1030/AYG5640 Z5394/AYG5640	1			
023	WASHER, LOCK, SPRING, STEEL, SINGLE TURN, ZINC PLATED, 10 MM ID, 15.90 MM OD, 2.50 MM THK (MODIFY VIDE EMEI VEH G 187-7)	U1030/WL110001L Z5394/WL110001L	2			
024	BOLT, MACHINE, ISO METRIC, 6G, GRADE 8.8, STEEL, HEX HD, CAD PLATED AND PASSIVATED, 10 MM, 50 MM LG (MODIFY VIDE EMEI VEH G 187-8)	Z5394/BH210101 Z5394/BH210101	2			
025	STRAP, TIE, INLET HOSE TO WHEEL ARCH, 335 MM LG, 7 MM W, 6.5 MM DIA HOLE, PLASTIC	Z0220/H31815 Z5394/MYH3379	1			
026	NUT, HEX, NORMAL, 6 MM COARSE THREAD, STEEL, MEDIUM TENSILE, ZINC PLATED	U1030/NH106041 Z5394/NH106041	2			
027	WASHER, LOCK, SINGLE COIL, 6 MM ID	5310 99-208-6458 U1030/WL106001L Z5394/WL106001L	2EA		X	LMH
028	WASHER, FLAT RD, STEEL, ZINC PLATED, 6 MM NOM BOLT SIZE, 12.50 MM OD, 1.60 MM THK	5310 99-122-6474 Z5394/WA106001L Z5394/WA106001L	2EA		X	LMH
029	SCREW, CAP, HEX HD, ISO M, 6G, STEEL, ZINC PLATED, 6 MM PITCH, 16 MM LG	5305 99-122-5360 U1030/FS106161 Z5394/FS106161	2EA		X	LMH
ISSUE NO: 3 REPAIR PARTS SCALE: 02188 PAGE NO: 98						

* GRADE OF REPAIR (LIGHT, MEDIUM OR HEAVY)

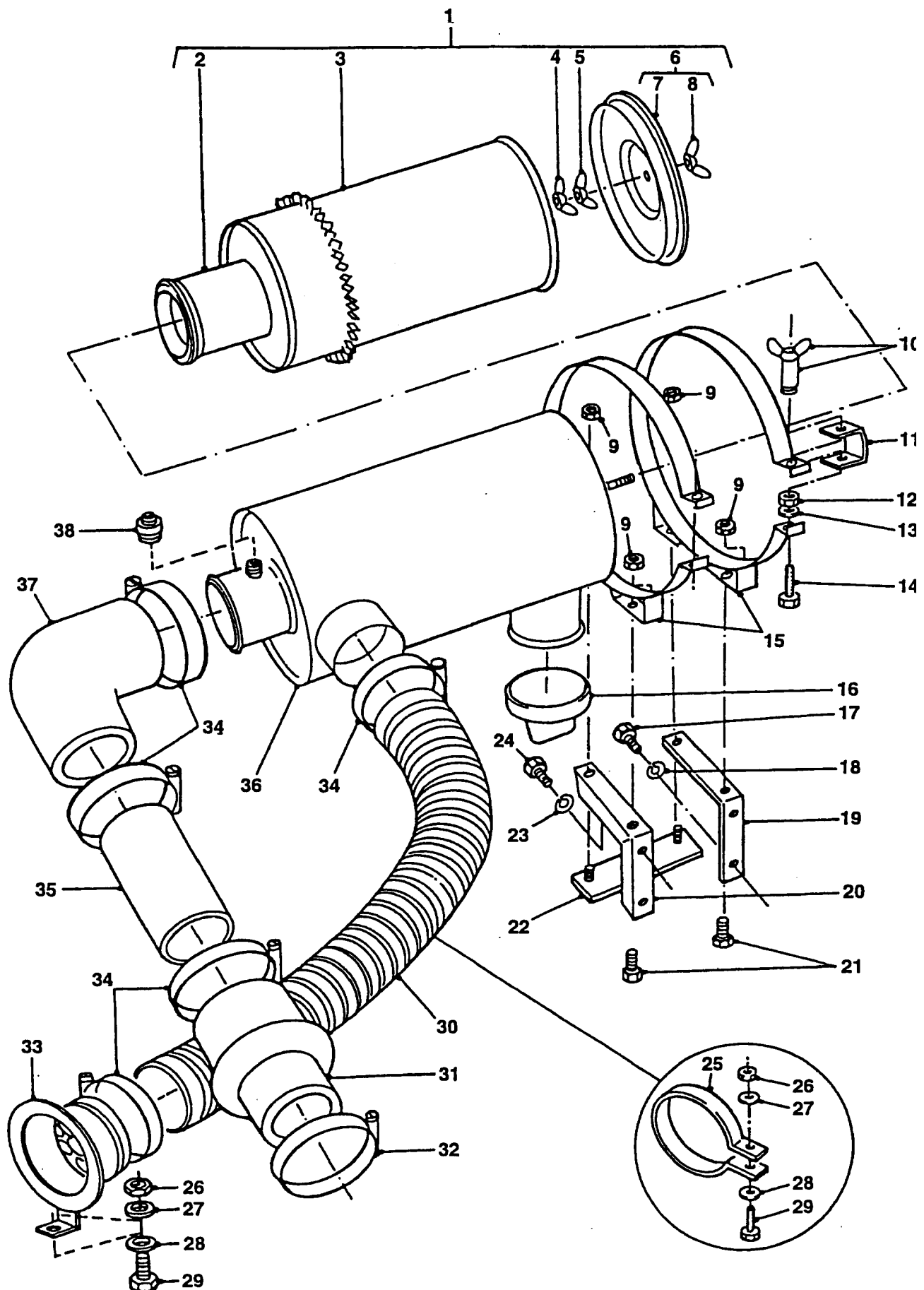

AIR CLEANER, MOUNTING AND HOSES

GROUP DK/1
TITLE AIR CLEANER, MOUNTINGS AND HOSES

ITEM NO	DESIGNATION	NSN MANUFACTURER CODE/PART NO SUPPLIER CODE/PART NO	NO OFF	U O	B X	L* M* H*
030	HOSE, NONMETALLIC NEOPRENE IMPREGNATED FABRIC INNER AND OUTER SURFACES, 2 PLY CONTINUOUS WIRE HELIX REINFORCEMENT, 76 MM ID BY 1000 MM LG (MODIFY VIDE EMEI VEH G 187-9)	4720 66-128-4498 Z5394/MYH5322 Z5394/MYH5322	1EA		X	LMH
031	HOSE, PREFORMED RUBBER, 1ST END 3 IN DIA, 2ND END 2-1/2 IN DIA, 4-1/2 IN LG O/A	4720 66-128-4499 18265/P10-2820 Z5394/AYG2626	1EA		X	LMH
032	CLAMP, HOSE STEEL, ZINC, 13.50 IN W	4730 99-533-2968 U1030/CJ600444 Z5394/CJ600444	1EA		X	LMH
033	MOUNTING ASSEMBLY, AIR CLEANER INLET HOSE	18265/P10-4001 Z5394/AYG2767	1			
034	CLAMP, HOSE WORM DRIVE, 3-1/2 IN HOSE DIA	4730 99-533-2970 U1030/CJ600564 Z5394/CJ600564	5EA		X	LMH
035	TUBE, ELBOW TO REDUCER, 3 IN OD, 7 IN LG, ALUMINIUM	18265/TA3000015 Z5394/AYG2627	1			
036	BODY, AIR CLEANER, STEEL, BLACK FINISH (USE DH 001)	/NIL /NIL	1			
037	HOSE, PREFORMED RUBBER, 90 DEG, 76.1 MM ID, 1ST LEG 127 MM LG, 2ND LEG 107 MM LG	4720 66-128-4801 Z5394/AYG2625 Z5394/AYG2625	1EA		X	LMH
038	RESTRICTION INDICATOR AIR INTAKE CLEANER SERVICE GAUDE	2910 00-400-6861 18265/RBX00-2252 Z5394/BYK8080	1EA		X	LMH

ISSUE NO: 3

REPAIR PARTS SCALE: 02188

PAGE NO: 99

* GRADE OF REPAIR (LIGHT, MEDIUM OR HEAVY)

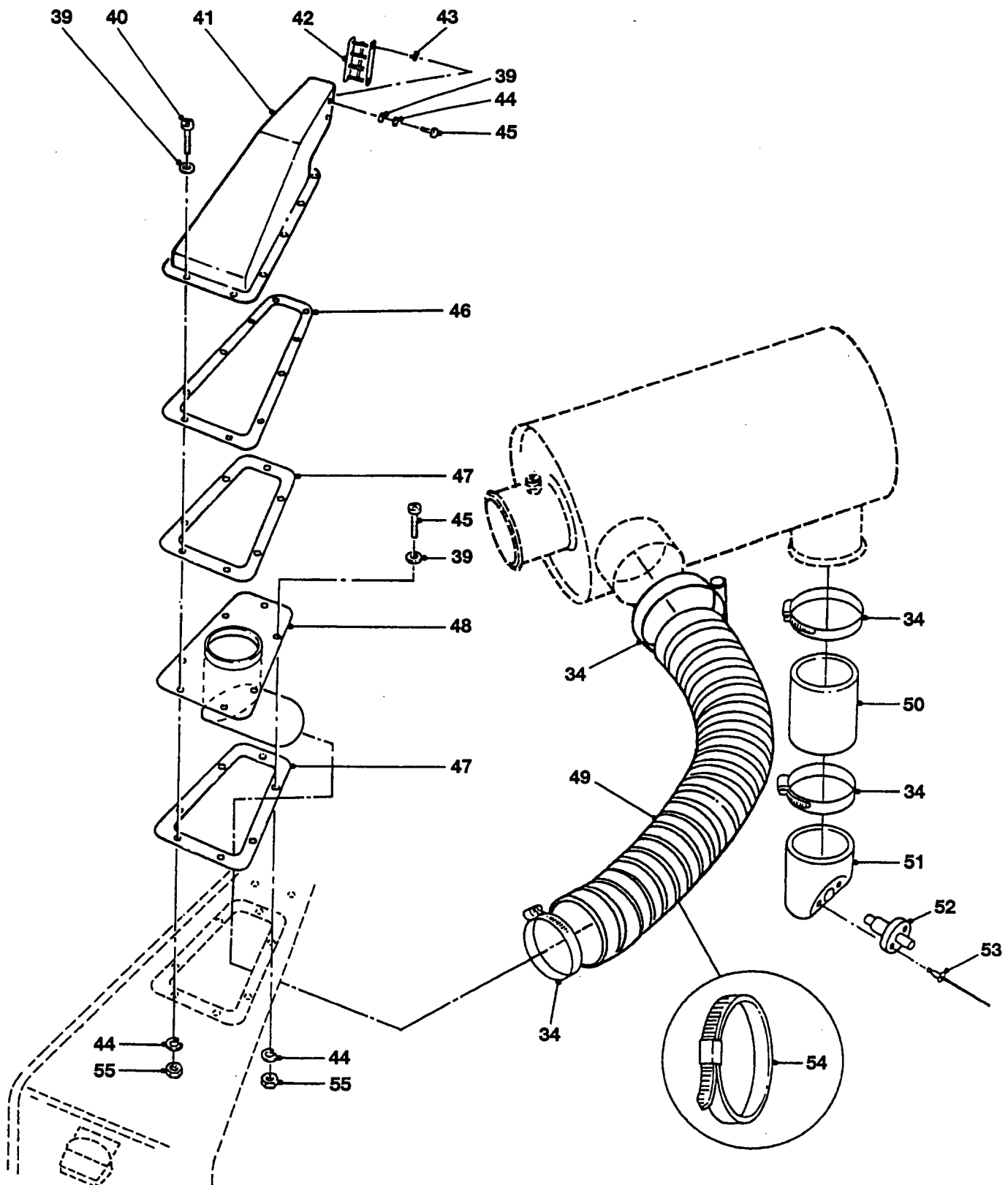

AIR CLEANER, MOUNTING AND HOSES (SNORKEL)

GROUP DK/2
TITLE AIR CLEANER, MOUNTINGS AND HOSES

ITEM NO	DESIGNATION	NSN MANUFACTURER CODE/PART NO SUPPLIER CODE/PART NO	NO OFF	U O I	E X P	L* M* H*
039	WASHER, FLAT ROUND, STEEL, ZINC PLATED, 5 MM BOLT SIZE (MODIFY VIDE EMEI VEH G 185-1)	U1030/WC105001 Z5394/WC105001	17			
040	SCREW, MACHINE, METRIC, STEEL, PAN HD, 5 MM BY 16 MM LG (MODIFY VIDE EMEI VEH G 185-1)	U1030/SE105161 Z5394/SE105161				
906	SCREW, MACHINE, N HEAD, 5 MM COARSE THREAD, 20 MM LG, ZINC PLATED (MODIFY VIDE EMEI VEH G 185-1)	U1030/SE105201 Z5394/SE105201	4			
041	SNORKEL, AIR INLET FIBREGLASS (MODIFY VIDE EMEI VEH G 185-1)	2590 66-128-6275 Z5394/BYG2029 Z5394/BYG2029	1EA		X	LMH
042	SCREEN, SNORKEL, AIR INLET 1.6 MM SHEET STEEL, ZINC PHOSPHATED AND POWDER COATED (MODIFY VIDE EMEI VEH G 185-1)	2590 66-128-6276 Z5394/BYG2030 Z5394/BYG2030	1EA		X	LMH
043	NUT, PLAIN, BLIND RIVET ISO METRIC, 8H, STEEL, PASSIVATE AND ZINC PLATED, 5MM THD, 10MM HD DIA, 1MM HD THK, 7MM NUT DIA, 12 MM O/A LG (MODIFY VIDE EMEI VEH G 185-1)	5310 66-128-6277 U1030/MM105301 Z5394/MM105301	4EA		X	LMH
044	WASHER, LOCK, SPRING TENSION, 5 MM ID, ZINC PLATED (MODIFY VIDE EMEI VEH G 185-1)	U1030/WL105001 Z5394/WL105001	17			
045	SCREW, MACHINE, METRIC, STEEL, PAN HD, 5 MM BY 12 MM LG (MODIFY VIDE EMEI VEH G 185-1)	U1030/SE105121 Z5394/SE105121	7			
046	GASKET NEOPRENE RUBBER, 1.5 MM THK, TOP SIDE SELF ADHESIVE (MODIFY VIDE EMEI VEH G 185-1)	5330 66-128-6278 Z5394/BYG2036 Z5394/BYG2036	1EA		X	LMH

ISSUE NO: 3

REPAIR PARTS SCALE: 02188

PAGE NO: 100

* GRADE OF REPAIR (LIGHT, MEDIUM OR HEAVY)

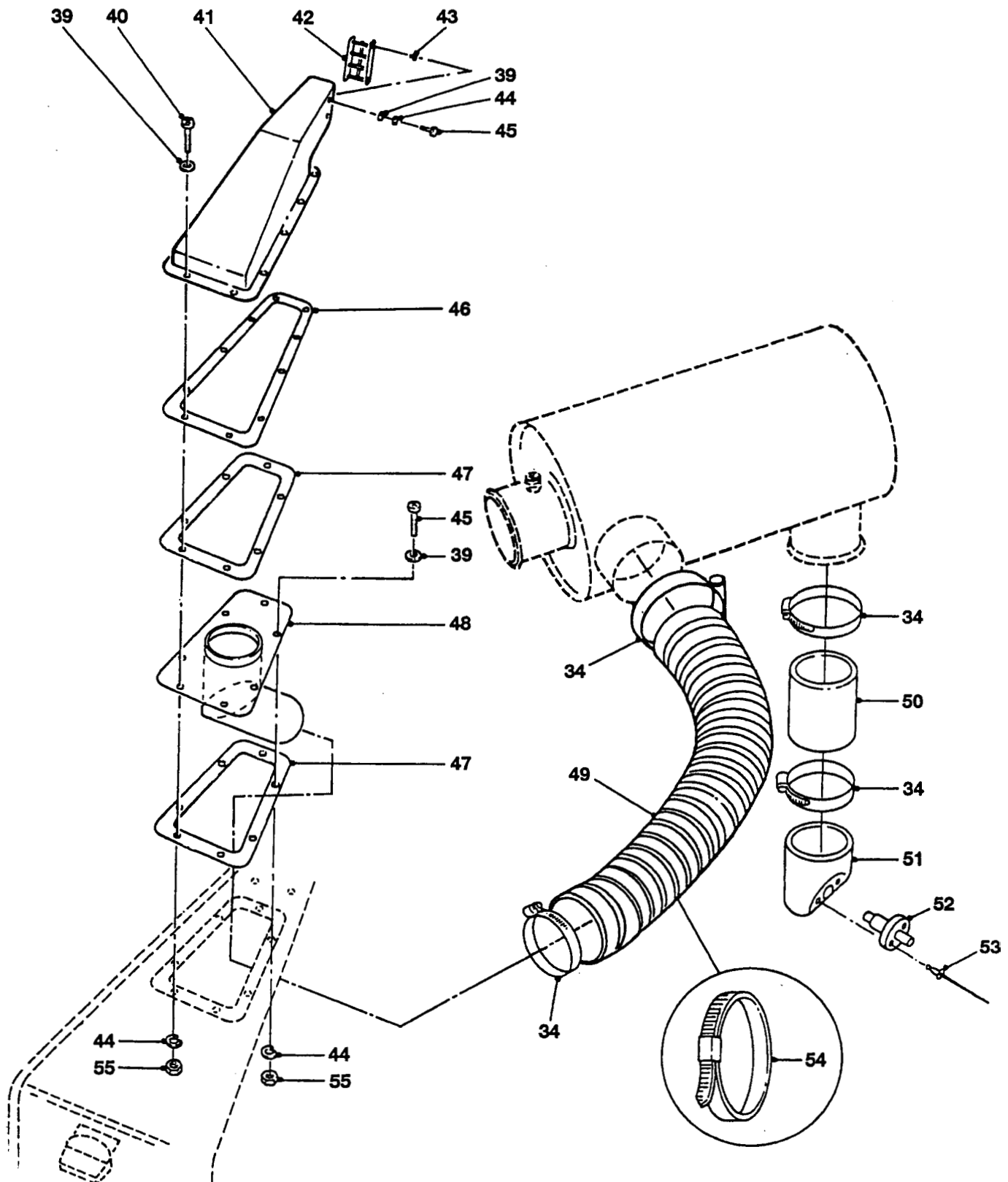

AIR CLEANER, MOUNTING AND HOSES (SNORKEL)

GROUP DK/2
 TITLE AIR CLEANER, MOUNTINGS AND HOSES

ITEM NO	DESIGNATION	NSN MANUFACTURER CODE/PART NO SUPPLIER CODE/PART NO	NO OFF	U O I	E X P	L* M* H*
047	GASKET AIR CLEANER SNORKEL (MODIFY VIDE EMEI VEH G 185-1)	5330 66-128-6130 Z5394/BYG2043 Z5394/BYG2043	2	EA	X	LMH
048	TUBE ASSEMBLY, AIR INLET (MODIFY VIDE EMEI VEH G 185-1)	Z5394/BYG2110 Z5394/BYG2110	3			
049	HOSE, NONMETALLIC RUBBER, AIR CLEANER INLET (MODIFY VIDE EMEI VEH G 185-1)	4720 66-128-6129 Z5394/MYH3551 Z5394/MYH3551	3	EA	X	LMH
050	HOSE, PREFORMED RUBBER SYNTHETIC, AIR CLEANER TO VACUATOR (MODIFY VIDE EMEI VEH G 185-1)	4720 66-128-6131 Z5394/BYG2060 Z5394/BYG2060	3	EA	X	LMH
051	VACUATOR, AIR CLEANER SUMP (MODIFY VIDE EMEI VEH G 185-1)	Z5394/BYG2039 Z5394/BYG2039	3			
052	DRAIN PLUG ASSEMBLY, AIR CLEANER (MODIFY VIDE EMEI VEH G 185-1)	Z5394/MYH3514 Z5394/MYH3514	3			
053	RIVET, POP, 3/16 IN DIA, 1-15/16 IN LG, ALUMINIUM (MODIFY VIDE EMEI VEH G 185-1)	Z5394/RJ612313 Z5394/RJ612313	2			
054	STRAP, LINE SUPPORTING (MODIFY VIDE EMEI VEH G 185-1)	5340 99-618-3776 U1030/MYH1940 Z5394/MYH1940	1	EA	X	LMH
907	STRAP, AIR INLET HOSE (MODIFY VIDE EMEI VEH G 185-1)	Z5394/BYG2125 Z5394/BYG2125	1			
055	NUT, PLAIN, HEXAGON, ISO METRIC, 6H, GRADE 8, STEEL, CAD PLATED AND PASSIVATED, 5 MM DIA, 8 MM W A/F, 4 MM H O/A (MODIFY VIDE EMEI VEH G 185-1)	Z5394/NH105041 Z5394/NH105041	13			

ISSUE NO: 3 REPAIR PARTS SCALE: 02188 PAGE NO: 101

* GRADE OF REPAIR (LIGHT, MEDIUM OR HEAVY)

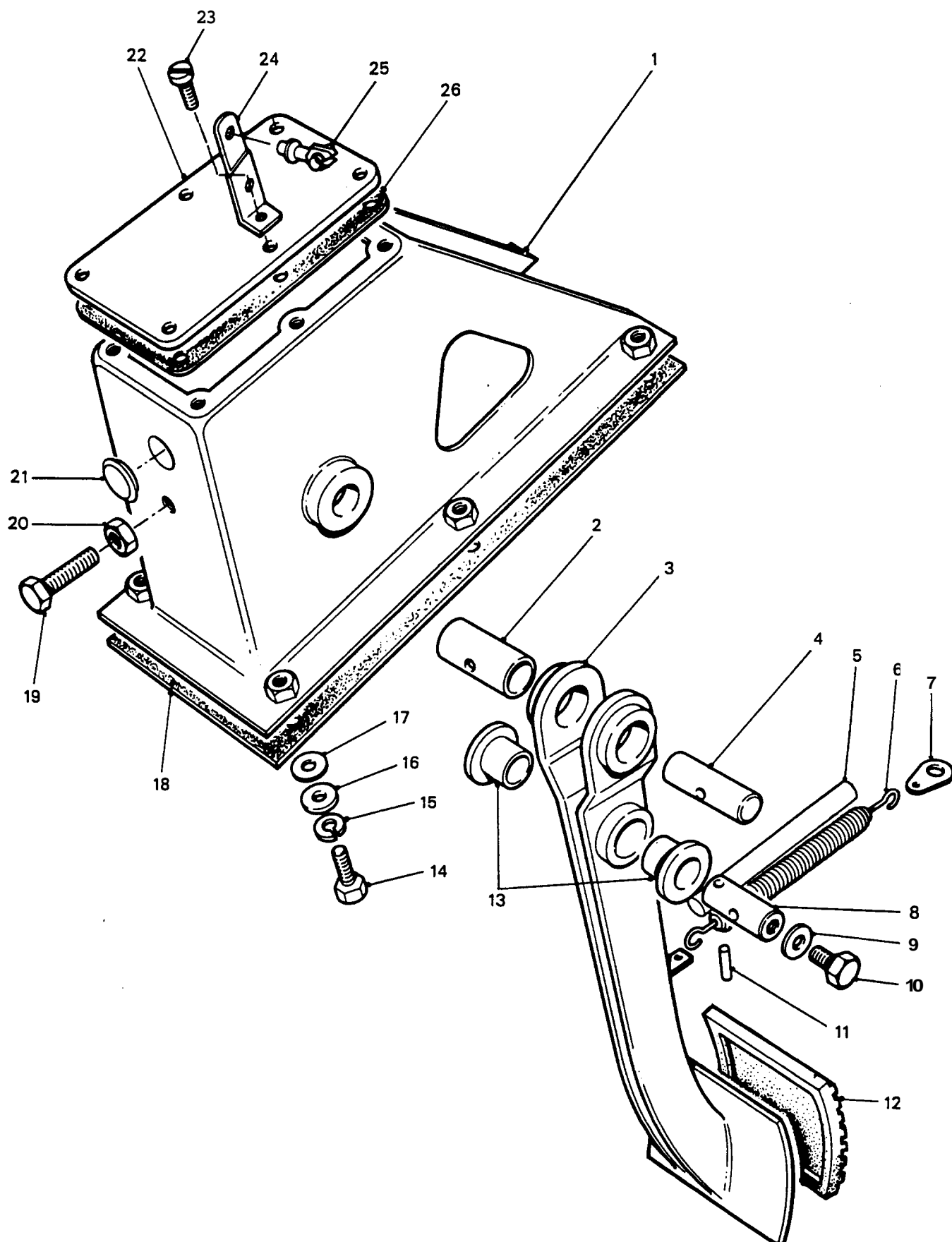

CLUTCH PEDAL AND BRACKET

GROUP EA
TITLE CLUTCH PEDAL AND BRACKET

ITEM NO	DESIGNATION	NSN MANUFACTURER CODE/PART NO SUPPLIER CODE/PART NO	NO OFF	U O	E X	L* M* H*
001	BRACKET, MOUNTING, CLUTCH PEDAL	25394/AYG3553 Z5394/AYG3553	1			
002	SPACER, SLEEVE	5365 99-849-9642 U1030/269783 Z5394/R269783	1	EA	X	LMH
003	PEDAL, CLUTCH	U1030/NTC1112 Z5394/NTC1112	1			
004	PIN, STRAIGHT, HEADLESS STEEL, PHOSPHATE FINISH, 11/32 IN CENTRE HOLE, 5/8 IN DIA, 1-1/2 IN O/A LG	5315 99-808-4986 U1030/568883 Z5394/R568883	1	EA	X	LMH
005	TUBING, PLASTICS BLACK, RETURN SPRING SLEEVE, 80.0 MM ID, 0.70 MM WALL THK, 112.0 MM LG	4720 99-741-2061 U1030/NRC7869 Z5394/NRC7869	1	EA	X	LMH
006	SPRING, HELICAL, EXTENSION STEEL, 0.703 IN OD, 4 IN LG, HOOK ENDS	5360 99-810-2137 U1030/569701 Z5394/R569701	1	EA	X	LMH
007	PLATE, ANCHOR CLUTCH PEDAL RETURN SPRING	5340 99-895-1855 U1030/240708 Z5394/R240708	1	EA	X	LMH
008	SHAFT, STRAIGHT, CLUTCH AND BRAKE PEDAL	Z5394/R272712 Z5394/R272712	1			
009	WASHER, JOINT, FIBRE, 6.4 MM ID, 12.9 MM OD, 1.2 MM THK	U1030/WF507L Z5394/WF507L	1			
010	SCREW, HEX HD, 1/4 IN UNF THD, 3/8 IN LG, ZINC PLATED	U1030/SH604031 Z5394/SH604031	1			
011	PIN, GROOVED, HEADLESS	5315 99-849-9637 U1030/50446 Z5394/R50446	1	EA	X	LMH
012	COVER, CLUTCH PEDAL PAD, RUBBER, PEDAL	2520 99-874-1494 U1030/61K738 Z5394/61K738	1	EA	X	LMH
013	BEARING, SLEEVE BRAKE AND CLUTCH PEDAL	3120 99-849-9647 U1030/272714 Z5394/R272714	2	EA	X	LMH
ISSUE NO: 3 REPAIR PARTS SCALE: 02188 PAGE NO: 102						

* GRADE OF REPAIR (LIGHT, MEDIUM OR HEAVY)

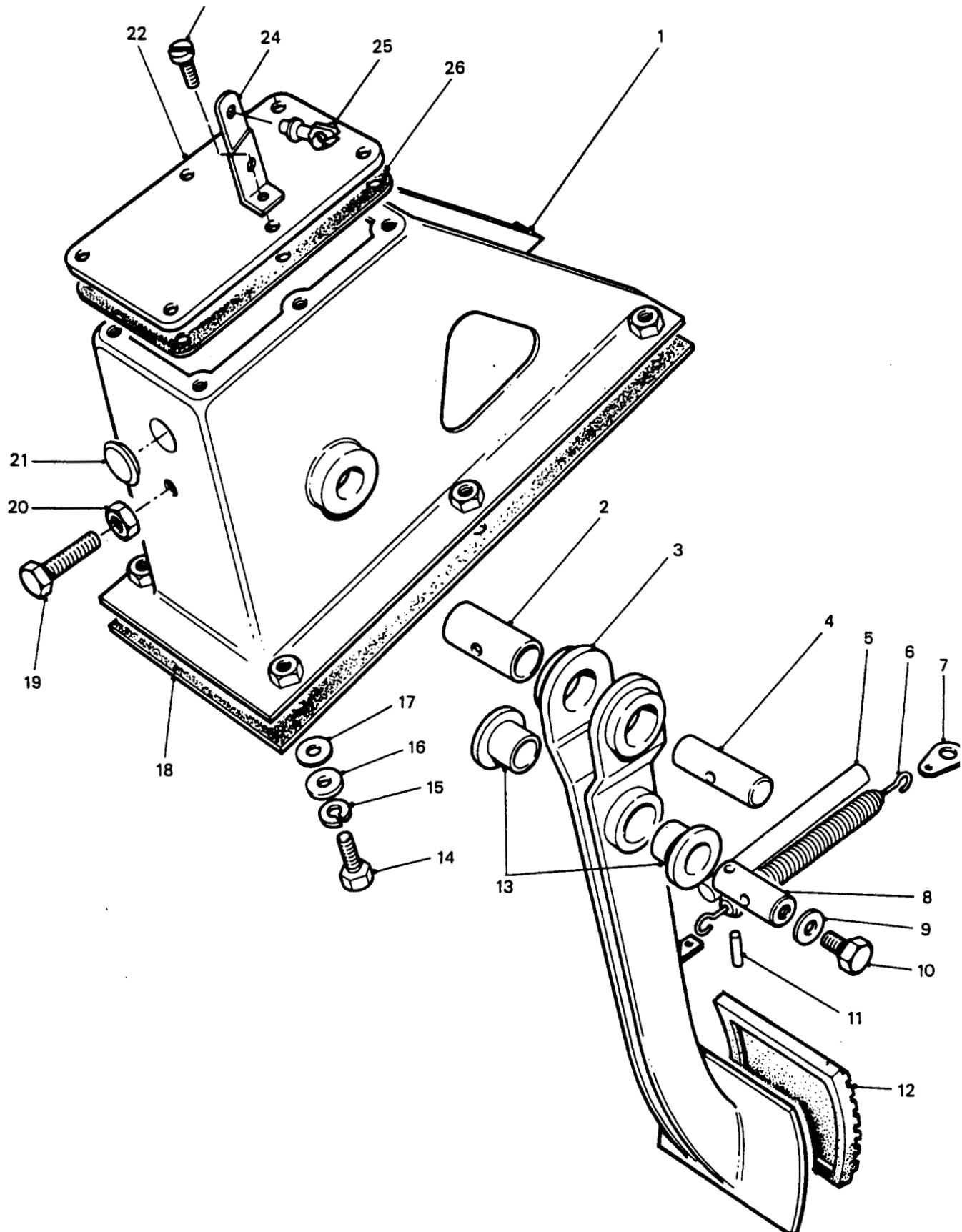

CLUTCH PEDAL AND BRACKET

GROUP EA
TITLE CLUTCH PEDAL AND BRACKET

ITEM NO	DESIGNATION	NSN MANUFACTURER CODE/PART NO SUPPLIER CODE/PART NO	NO OFF	U O I	E X P	L* M* H*
014	SCREW, HEX HD, STEEL, ZINC COATED, 5/16 IN BY 1/2 IN LG, WITH 2 FLUTES FOR PAINT CLEARING	5305 66-128-4434 U1030/GG605081 Z5394/GG605081	4	EA	X	LMH
901	SCREW, GRUB, TWO FLUTE PAINT CLEARING, 5/16 IN UNF THD, 1-1/4 IN LG, ZINC PLATED	U1030/GG605101 Z5394/GG605101	2			
015	WASHER, LOCK STEEL, CADMIUM PLATED, 5/16 IN BOLT SIZE, SINGLE TURN SPRING WASHER	5310 66-016-5980 Z5394/WM600051 Z5394/WM600051	6	EA	X	LMH
016	WASHER, FLAT, STEEL, RD, 5/16 IN BOLT SIZE, 1 IN OD, 1/8 IN THK	5310 66-128-4543 U1030/4594L Z5394/R4594L	1	EA	X	LMH
017	WASHER, FLAT RD, STEEL, ZINC COATED, 5/16 IN BOLT SIZE, 5/8 IN OD BY 0.072 IN THK	5310 66-012-6819 U1030/RTC610 Z5394/RTC610	5	EA	X	LMH
018	GASKET PEDAL BOX TO DASH, FOAM, SELF ADHESIVE	5330 66-128-4544 Z5394/ANR6332 Z5394/ANR6332	1	EA	X	LMH
019	SCREW, CAP, HEX HD, STEEL, 1/4 IN BY 1 IN LG, ZINC PLATED	5305 99-941-0280 Z5394/SH604081 Z5394/SH604081	1	EA	X	LMH
020	NUT, PLAIN, HEXAGON UNF, 2B, STEEL, FORMED, ZINC COATED, 1/4 IN	5310 66-019-3956 Z5394/JLM9683 Z5394/JLM9683	1	EA	X	LMH
021	PLUG, PUSH ROD ADJUSTING ACCESS HOLE	U1030/338023 Z5394/R338023	1			
022	COVER, ACCESS	5340 99-849-9646 U1030/272713 Z5394/R272713	1	EA	X	LMH
023	DRIVE SCREW TOP COVER	5305 99-895-2067 U1030/78227 Z5394/R78227	6	EA	X	LMH
024	BRACKET, SPEEDOMETER CABLE SUPPORT, STEEL 'L SHAPE' WITH TWIST, 2 MM THICKNESS, 20 MM WIDTH, 84 MM LENGTH, 2 BY 6 MM DIA HOLES, 1 BY 5 MM DIA HOLE	U1030/PRC2980 Z5394/PRC2980	1			
ISSUE NO: 3 REPAIR PARTS SCALE: 02188 PAGE NO: 103						

* GRADE OF REPAIR (LIGHT, MEDIUM OR HEAVY)

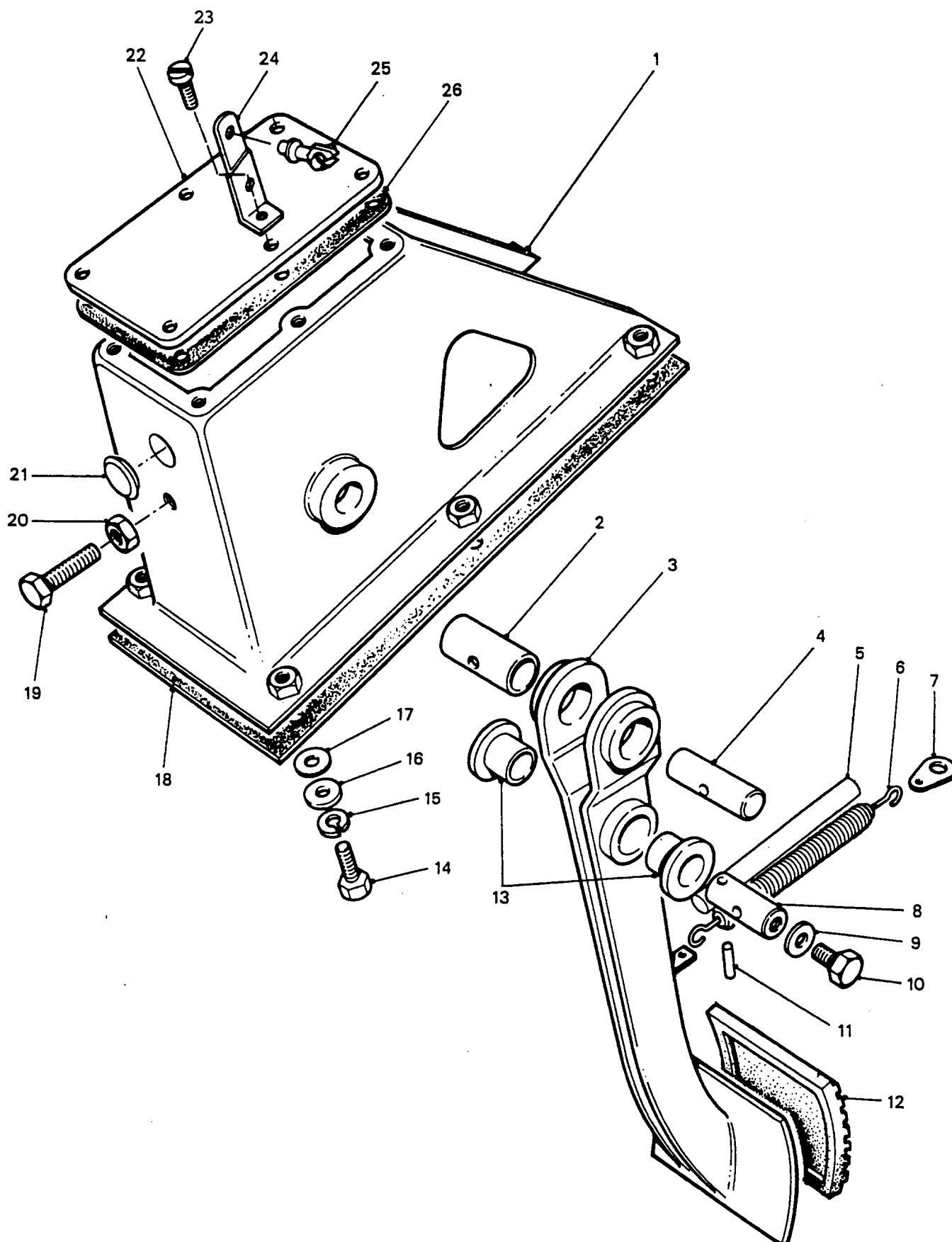

CLUTCH PEDAL AND BRACKET

GROUP EA
TITLE CLUTCH PEDAL AND BRACKET

ITEM NO	DESIGNATION	NSN MANUFACTURER CODE/PART NO SUPPLIER CODE/PART NO	NO OFF I	1 O I	1 X P	L* M* H*
025	CLIP, SPEEDOMETER CABLE	5340 66-128-4611 Z5394/PRC3180 25394/PRC3180	1EA		X	LMH
0216	GASKET SYNTHETIC RUBBER, PEDAL BRACKET TOP COVER	5330 99-849-9651 U1030/272819 25394/R272819	1EA		X	LMH
ISSUE NO: 3 REPAIR PARTS SCALE: 02188 PAGE NO: 104						

* GRADE OF REPAIR (LIGHT, MEDIUM OR HEAVY)